Phi-Psi-Eli

'55

Digitized by the Internet Archive
in 2009 with funding from
University of North Carolina at Chapel Hill

http://www.archive.org/details/phipsicli1955elon

Thipsicli

Published by the Student Body
Elon College
Elon College, North Carolina

1955

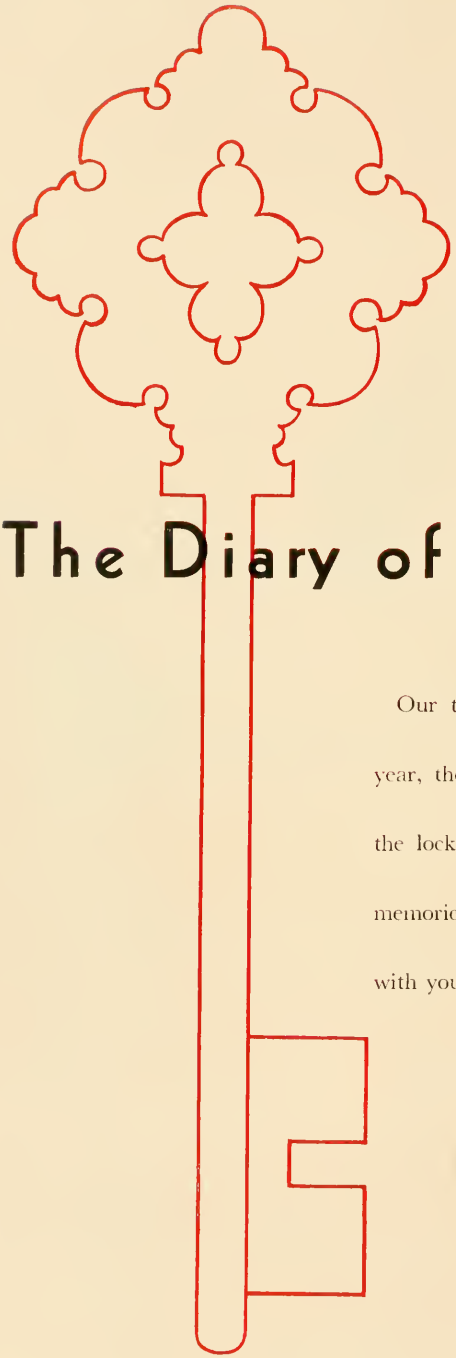

The Diary of Elon College

Our thoughts are expressed through symbols. This year, the staff of the Phi Psi Cli hopes to bring you the lock and key which will open, in the future, the memories of the past year. May these symbols combined with your memories deepen in meaning for you.

Mary Sue Colclough
Sylvia Jones
Co-Editors

Ann Puckett
Business Manager

Phi-Psi-Chi
'55

Dr. Ned Faucette Brannock
Chemistry: 1908-1955

Prof. John Willis Barney
English: 1924-1955

Dedication

A good faculty is essential to a good college. The prestige, the influence, and the effectiveness of any college are determined by its faculty. If a faculty member could hope to make a worth-while contribution to a college in a single year, that contribution would perceptibly increased with every passing year. If an instructor is willing to invest his life in an institution, that institution is fortunate and the students that enroll are highly favored.

It is the high privilege and the joy of the Class of 1955 to have had as our instructors two men who have given their lives unselfishly and without stint to our college. Dr. Ned Faucette Brannock and Professor John Willis Barney, who after long years of service, are retiring at the close of this academic year.

We, the Class of 1955, want them to know how greatly we appreciate their service to our college, to all former students of our college, and especially to us during our college days. As further evidence of our appreciation, we take genuine pleasure in dedicating the Phi Psi Chi, our college annual, to them in memory of their many years of service so efficiently rendered.

May God bless them in retirement as He has blessed them in service.

Contents

Administration

Student Body

Publications

Organizations

Fraternities and Sororities

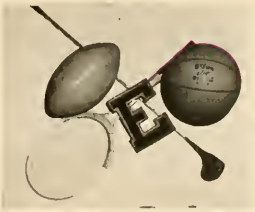

Sports

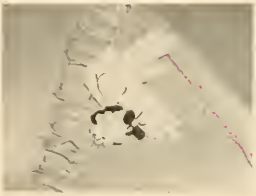

Features

Dr. L. E. Smith

To the Class of 1955:

Ability, ambition, and imagination are essential to success. With these three qualifications properly developed and directed into right channels, success is assured.

In public school you and your instructor began to discover your abilities. The years gave increased evidence of your mental and physical capacities. Ambition began to tug at your soul. The future loomed before you. You saw yourself accepting an important position in life and assuming responsibilities that meant much to you and your Country. Then you realized that if you were to take advantage of these opportunities as they came, you must have preparation and guidance beyond what the public schools could offer.

Elon College opened her doors and offered to you these opportunities and advantages that you needed and coveted. These years in College have developed your personality, enriched your acquaintance with literature, science, and the arts, have broadened your understanding of world thinking and deepened your sympathies as you face life with its intricate problems and the world with its demands upon you.

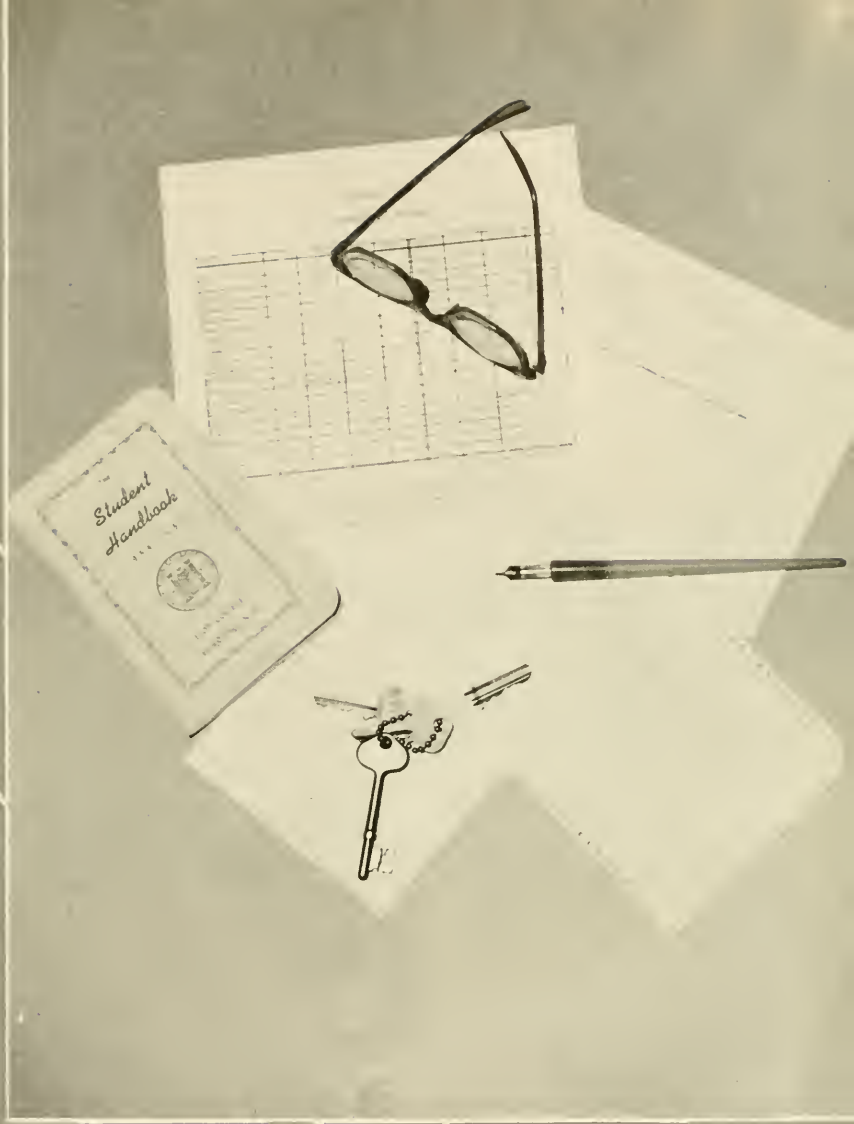

ADMINISTRATION

Deans

J. E. Danieley
Dean

Mary S. Zink
Dean of Women

TO THE GRADUATING CLASS:

I believe that your choice of a liberal arts, Christian college was a wise one; it has been a joy to work with you. Elon College hopes that your education has been truly liberating in its influence and effect upon you; we pray that your Christian convictions have been strengthened, your visions widened in their scope and that as you graduate you will dedicate yourself unreservedly to the service of your fellowman and your God.

Sincerely yours,
J. E. Danieley, *Dean*

Best wishes to you, the members of the graduating class, as you embark on new ventures. One hopes that days spent at Elon have prepared you to face this new unknown, to meet its challenges and responsibilities. May you have the courage to explore new horizons, to uphold your ideals in a confused world, and to contribute effectively to the community of which you will be a part. In the fruitful and enjoyable years ahead, remember that "in quietness and in confidence shall be your strength."

Mary S. Zink
Dean of Women

Faculty

KONSTANTINAS AVIZONIS, A.B., M.A., Ph.D., *Associate Professor of History and Modern Languages.*

N. F. BRANNOCK, A.B., M.S., Litt.D., *Chairman of Department of Natural Sciences; Professor of Chemistry.*

LUTHER BYRD, A.B., M.A., *Professor of English; Publicity Director*

CHARLES COX, A.B., M.A., *Assistant Professor of Dramatic Arts and Speech.*

JOHN W. BARNEY, A.B., *Professor of English.*

JOHN H. BRASHEAR, B.S., B.A., M.A., *Chairman of Department and Professor of Business Administration.* (On leave, 1954-55)

PAUL CHEEK, B.S., Ph.D., *Professor of Chemistry.*

HORACE H. CUNNINGHAM, A.B., M.A., Ph.D., *Chairman of Department of Social Sciences; Professor of History.*

JOHN BASS, A.B., M.A., *Associate Professor of Business Administration.*

WILLIAM M. BROWN, A.B., M.A. Ph.D., *Professor of Social Science.*

JOSHUA C. COLLEY, A.B., M.A., *Chairman of Department of Education and Psychology; Professor of Education.*

THOMAS R. FOX, B.S., A.C.A., *Assistant Professor of Commercial Subjects.*

SCOTT BOYD, A.B., M.A., *Chairman of Department and Professor of Health and Physical Education.*

WILLIAM E. BUTLER, JR., A.B., *Business Manager.*

ALEX CORRIERE, A.B., M.A., Ph.D., *Professor of Modern Languages.*

ROGER GIBBS, A.B., *Field Secretary and Assistant Director of Admissions.*

Arabella Gore, A.B., L.S., M.A., *Catalogue Librarian.*

Mildred Haff, A.B., M.A., *Assistant Professor of Mathematics.*

Richard Haff, A.B., M.A., Ph.D., *Professor of Biology.*

Laurence Hedgpeth, B.M., M.A., *Associate Professor of Organ and Public School Music.*

Alonzo Lohr Hook, A.B., M.A. M.S., *Chairman of Department of Mathematics; Professor of Physics.*

James Howell, A.B., M.A., Ph.D., *Chairman of Department of English and Dramatic Arts; Professor of English.*

Winnie C. Howell, *Circulation Librarian.*

Oma U. Johnson, Ph.B., A.B., B.S.L.S., *Librarian.*

C. Gilbert Latham, B.S., M.S., *Associate Professor of Psychology and Education.*

Graham Mathis, A.B., *Assistant Athletic Coach; Associate Professor of Physical Education.*

Pearl McDonald, A.B., M.A., *Associate Professor of French.*

Fletcher Moore, A.B., M.A., *Chairman of Department of Fine Arts; Professor of Piano and Organ.*

Louise Moseley, B.S., *Instructor of Physical Education.*

Elizabeth Nelms, B.M., M.M., *Associate Professor of Voice.*

Lila Newman, Ph.B., *Assistant Professor of Art.*

Guy Owen, A.B., M.A., *Associate Professor of English.*

Faculty

PAUL REDDISH, B.A., M.A., *Professor of Biology.*

WILLIAM T. REECE, B.S., *Assistant Professor of Business Administration.*

FERRIS E. REYNOLDS, A.B., B.D., S.T.M., Ph.D., *Chairman of Department of Philosophy and Religion; Professor of Religion and Greek.*

MARY P. SHOCKEY, B.S., *Assistant Professor of Home Economics.*

BESSIE P. SLOAN, B.A., M.A., *Assistant Professor of Spanish.*

WILLIAM W. SLOAN, B.A., B.D., Ph.D., *Professor of Bible and Religious Education.*

JASON SOX, B.S., M.E., *Associate Professor of Mathematics.*

JONATHAN SWEAT, B.S., M.S., *Associate Professor of Piano.*

HAZEL WALKER, A.B., *Registrar.*

JOHN FOSTER WEST, A.B., M.A., *Professor of English.*

JOHN WESTMORELAND, A.B., M.A., *Professor of Piano and Organ.* (On leave, 1954-55)

Rev. William J. Andes
Pastor

Mrs. Ruth Boyd
Alumni Secretary

Mrs. M. S. Maupin
Bookkeeper

Miss Wanda Doffiemyer, *Secretary to the Business Manager*

Mrs. Eleanor S. Gentry, *Secretary to the President*

Mrs. Jackie Matlock, *Secretary in the Admissions Office*

Mrs. Dorothy Owen, *Secretary to the Dean*

Wanda Doffiemyer

Eleanor Gentry

Jackie Matlock

STUDENT BODY

Student Government

JERRY LOWDER
President

PHIL CARTER
Vice-President

SHIRLEY COX
Secretary-Treasurer

Honor Council

The Honor Council is composed of two seniors, two juniors, one sophomore, and one freshman. This group has original jurisdiction over all violations of the Honor Code and the Campus Code.

Center: Sherrill Hall; *left to right:* Meryle Mauldin, Arlene Stafford, Donald McDaniel; *not pictured:* Jackie Love, Lois Scott.

Student Council

The Student Council is composed of representatives of both men and women students, with one member elected at large from the student body. This Council has the final jurisdiction in all cases which involve the student body.

Center: Larry Barnes; *left to right:* Betsy Johnson, Pat Chandler, Mary Sue Colclough; *not pictured:* Luther Conger.

Jane Luce, Marie Weldon, Harriett Talley, Margaret Johnston, Louise McLeod.

Richard Cooke, Fred Rice, Bobby Green, Clay Brown.

Interdormitory Councils

The Women's and Men's Interdormitory Councils represent all resident men and women students. They make the rules which affect the conduct of the students in the dormitories and serve as a court to try violators of dormitory rules. The Council also speaks for dormitory students in matters with the administration of the College.

Legislature

The Student Legislature is composed of representatives from the classes, dormitories, and Day Student Organization. The Vice-President of the Student Body acts as the Speaker of the Legislature.

In this Body is vested the supreme law making power.

Standing: Carter. *First row, left to right:* Puckett, Emerson, Parker, Young. *Second row:* Mercer, Barbee, Jones, Garrison. *Third row:* Beckwith, Craven, Prior, Kerman.

Seniors . . . 1955

Left to right: Dave Maddox, Vice-President; Stacy Johnson, President; Sue Moore, Secretary; Fred Rice, Treasurer.

Seniors

ARMFIELD, GEORGE, Box 629, Leaksville, N. C., *Physical Education.* "E" Men's Club 3, 4; Intramural Council 2; Baseball.

ASHLEY, CARLTON, Apt. 105A, Elon College, N. C., *Business Administration.*

ASKEW, REUBEN SAMUEL, Box 731, Elon College, N. C., *Religion.* Entertainment Committee 3; Student Christian Association 1, 2, 3, 4; Ministerial Association 1, 2, 3, 4, Treasurer 2, Vice-President 3; Day Student's Organization 4; *Maroon and Gold* 2, 3, 4; Phi Psi Cli, Photographer 2, 3, 4; Elon College Choir 2, 3.

BARNES, LUTHER, 401 MacArthur Ave., Portsmouth, Va., *Business Administration.* Sigma Phi Beta; Spanish Club 2, 3; French Club 4; "E" Men's Club 1, 2, 3, 4; Football 1, 2, 3, 4; Intramurals 1, 2, 3, 4; May Court 4.

BOZARTH, GRACE, 1707 College Ave., Yankton, S. D., *Business Administration.* Delta Upsilon Kappa; Student Council 3; Student Christian Association 1, 2, 3, 4; Day Student's Organization 1, 2, 3; French Club 1, 2; Entertainment Committee 2; Orientation Committee 3; Phi Psi Cli 4, Copy-editor; Elon College Choir; *Who's Who Among Students in American Colleges and Universities.*

BRITTLE, GILBERT CEPHAS, Rt. 1, Wakefield, Va., *History.* Alpha Pi Delta; Sigma Mu Sigma; Interdormitory Council 2; Honor Council 3; Student Christian Association 1, 2; French Club 1, 2; Education Club 4; Orientation Council 3; Intramural Council 3; Commencement Marshal 3; Pi Gamma Mu.

BURKE, WILLIAM LEVI, 620 Fountain Place, Burlington, N. C., *Biology.* Sigma Mu Sigma.

CAREY, OTIS DAVID, 710 Staley St., Graham, N. C., *Business Administration.*

CHADWICK, JUDITH, Main St., West Boxford, Mass., *Piano.* Beta Omicron Beta; Student Christian Association 2, 3, 4; *Maroon and Gold* 4; Band 2, 3, 4; Elon College Choir 2, 3, 4.

CHILTON, BILLY, Rt. 2, Bennett, N. C., *Mathematics.*

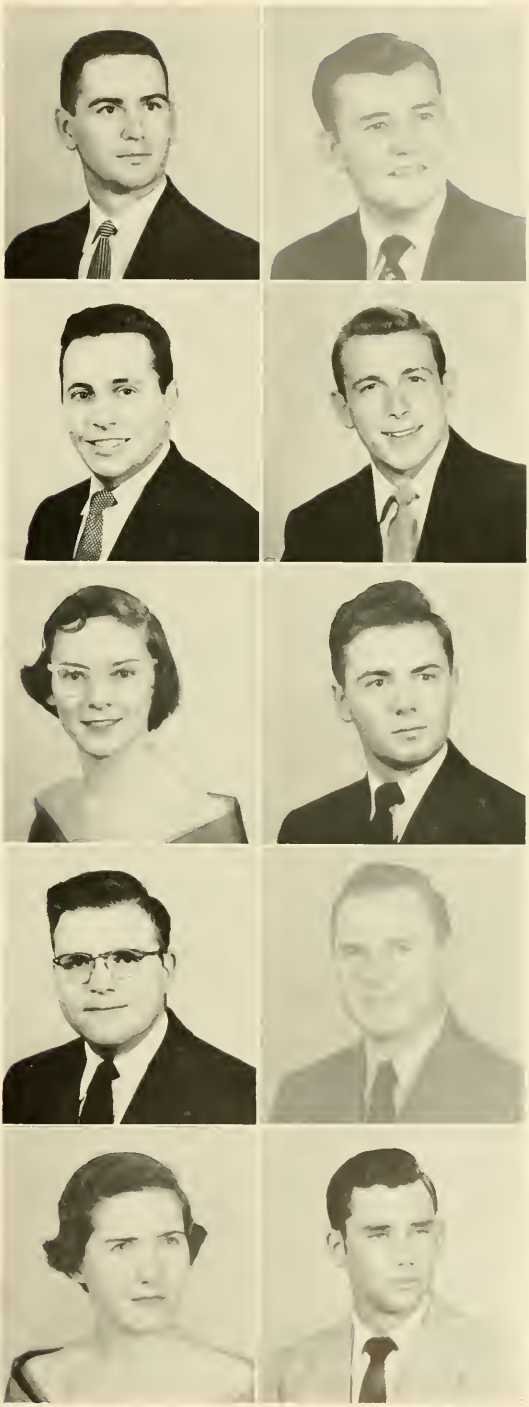

CHRISMON, DORIS, Rt. 2, Elon College, N. C., *Social Science*. Beta Omicron Beta; Day Student's Organization 1, 2; Beta Chi Epsilon 1; *Maroon and Gold* 2, 3; Commencement Marshal 3.

COLCLOUGH, MARY SUE, Box 95, Elon College, N. C., *English*. Delta Upsilon Kappa; Secretary-Treasurer, Student Body 3; Student Council 4; Class Secretary 2; Day Student's Organization 1, 2, 3, 4; Education Club 3; Orientation Committee 2; Phi Psi Chi, Co-editor 4; Elon College Choir 1, 2, 3, 4; *Who's Who Among Students in American Colleges and Universities;* May Day Attendant 3; May Day Queen 4.

COLLIE, JOHN, 207 Wright St., Reidsville, N. C., *Business Administration*.

CONGER, LUTHER, Rt. 7, Statesville, N. C., *Business Administration*. Iota Tau Kappa; "E" Men's Club; Baseball 1, 2, 3, 4; All-Conference; *Daily News* All-State 3.

COOKE, RICHARD, Rt. 3, Box 130, Norfolk, Va., *History*. Sigma Phi Beta; Baseball 1; Football 1; Tennis 2; Track 1.

CRAVEN, HELEN, 908 Raleigh Rd., Ramseur, N. C., *Public School Music*. Delta Upsilon Kappa; Women's Interdormitory Council 2; Student Legislature 4; Orientation Committee 2; Entertainment Committee 2; Homecoming Committee 3, 4; Elon College Choir 1, 2, 3, 4.

CREWS, CHARLES, South Boston, Va., *Business Administration* and *History*. Alpha Pi Delta; French Club; Elon College Choir 1, 2; Pan-Hellenic Council 2; May Day King 4.

DARLING, JOAN, 1019 N. Mebane St., Burlington, N. C., *English*. Pi Kappa Tau; French Club 1, 2, Secretary 2.

DISHER, JOSEPH C., 116 S. Marshall St., Winston-Salem, N. C., *Business Administration*. Kappa Psi Nu; Honor Council 2; "E" Men's Club 2, 3, 4, President 3; Football 1, 2, 3, 4, Captain 4; *Who's Who Among Students in American Colleges and Universities;* May Court 4.

DOFFLEMYER, LARRY, 304 Ireland St., Burlington, N. C., *Social Science*. Iota Tau Kappa; "E" Men's Club, 2, 3, 4; Baseball 1, 2, 3, 4.

Seniors

DURHAM, ERVIN, Rt. 2, Burlington, N. C., *English*. Spanish Club 1, 2; Day Student's Organization 1, 2, 3, 4; *Maroon and Gold* 2; Intramural Basketball 1, 2.

EATON, SYLVIA FRANCES, 617 West Davis Street, Burlington, N. C., *Business Administration*. Spanish Club 3, 4, President 4; Day Student's Organization 2, 3, 4; Phi Psi Chi 4; Elon College Choir 2; Cheerleader 3, 4; Dance Committee, Co-Chairman 4.

FLYNT, JAMES, 427 North Elm St., Asheboro, N. C., *Business Administration*. Day Student's Organization 1, 2, 3, 4; Spanish Club 1, 2.

FOGLEMAN, LACY, Rt. 6, Greensboro, N. C., *Voice*. Sigma Mu Sigma; French Club 1; Elon College Choir 1, 2, 3, 4.

GARRETT, THOMAS WADE, Rt. 1, Liberty, N. C., *Business Administration*.

GARRISON, JAMES MARK, 220 Silver Lake Dr., Burlington, N. C., *Business Administration*. Sigma Mu Sigma; Student Legislature 4; Day Student's Organization 1, 2, 3, 4, Vice-President 3, President 4; French Club 2; Spanish Club 4.

HALL, SHERRILL GRAY, Rt. 1, King, N. C., *Mathematics* and *English*. Honor Council 4, President 4; Interdormitory Council 3; Spanish Club 2, 3, President 3; "E" Men's Club 1, 2, 3, 4; Student Christian Association 3; Baseball 1, 2, 3, All-Conference Honors 2, 3; All-State Honors 2, 3; *Who's Who Among Students in American Colleges and Universities;* Class Treasurer 3.

HAMRICK, JAMES LEWIS, 301 Merriman Ave., Draper, N. C., *Physical Education*. Iota Tau Kappa; Honor Council 1; "E" Men's Club; Basketball 1, 2, 3, 4; Baseball 1, 2, 3, 4, All-Conference 1, 2, 3; Track 1, 2.

HARDY, JAMES, 210 Main St., Reidsville, N. C., *Mathematics*. Sigma Phi Beta.

HEATH, CHARLES GRAHAM, Box 681, Elon College, N. C., *Business Administration*. Alpha Pi Delta 2, 3, 4; Alpha Psi Omega 2, 3; Day Student's Organization 3, 4; Spanish Club 4; Pan-Hellenic Council 4; Elon Players 1, 2, President 2; Football 1; Intramural Council 1, 3.

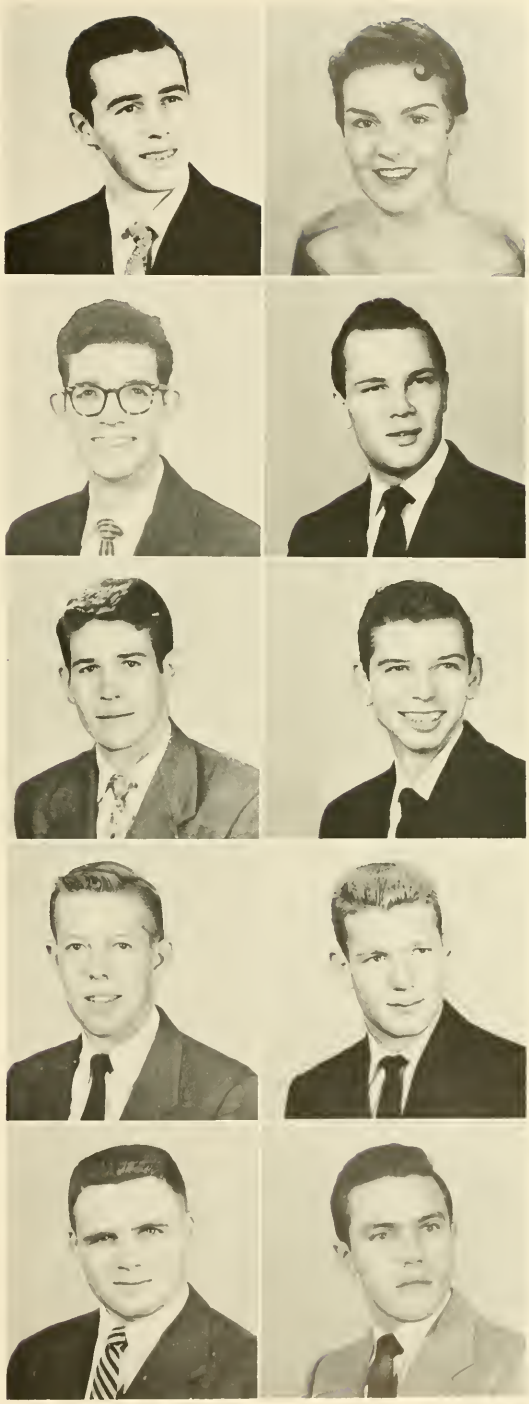

Seniors

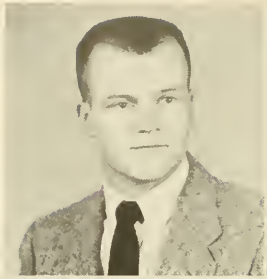

HOOVER, HAROLD, Box 182, Elon College, N. C., *Physical Education.* Intramurals 2, 3.

HUDSON, JOHN RICHARD, Box 762, Elon College, N. C., *Business Administration.*

HUFFMAN, CLATE F., Rt. 3, Mount Airy, N. C., *Social Science.*

JOHNSON, STACY LEE, Box 59, Elon College, N. C., *English.* Kappa Psi Nu; Student Legislature 2, 3; French Club 3, 4; Pan-Hellenic Council 4; Football 1; Track 1, 2; Commencement Marshal 3; Class President 2, 4; May Court 4.

JOHNSTON, DOROTHY, 923 Graham St., Burlington, N. C., *Home Economics.* Pi Kappa Tau; Day Student's Organization 1, 2, 3, 4; Home Economics Club 1, 2, 3, 4, Secretary-Treasurer 3, Social Chairman 4; Elon College Choir 1.

JONES, HARRY, Box 771, Elon College, N. C., *General Science.* Alpha Pi Delta.

JONES, JOHN, Box 91, Bolton, N. C., *Physical Education.* Iota Tau Kappa; Student Legislature 3; Education Club; Physical Education Club.

JONES, SYLVIA EMOLYN, 407 Trail 1, Grove Park, Burlington, N. C., *Social Science.* Tau Zeta Phi; Pi Gamma Mu 4; Student Legislature 4; Dance Committee 4; Day Student's Organization 1, 2, 3, 4; Home Economics Club 2; Education Club 4, Vice-President 4; Phi Psi Cli 4, Co-Editor.

KNOTT, LULA, 101 North Street, Creedmoor, N. C., *Home Economics.* Tau Zeta Phi; Home Economics Club 3, 4, Treasurer 3; French Club 4.

LAMM, SARA, 507 West Davis St., Burlington, N. C., *English.* Tau Zeta Phi; Day Student's Organization 4; Elon College Choir 1.

Seniors

LEONARD, ORDIS BENNY, 1325 Parker St., Burlington, N. C., *Business Administration.*

LOWDER, JERRY, Rt. 6, Burlington, N. C., *Piano.* Sigma Mu Sigma 2, 3, 4; Student Council 3; Elon College Choir 1, 2, 3, 4, Treasurer 1, Secretary 2, Vice-President 3; Band 1, 2, 3, 4; Chief Marshal 3; *Who's Who Among Students in American Colleges and Universities.*

LUKE, JAMES A., Holland, Va., *History.* Kappa Psi Nu; Intramural Council 2; Spanish Club 1, 2; Phi Psi Cli, Sports Editor 4; Commencement Marshal, Summer, 1954.

MADDOX, DAVID, Box 121, Thorsby, Alabama; *Mathematics* and *Physics.* Alpha Pi Delta; Interdormitory Council 2; "E" Men's Club 2, 3, 4; French Club 1; Basketball 1, 2, 3, 4, Co-Captain 4; Track 2, 3, 4; Senior Class Vice-President.

MADDOX, DIANE, 2525 Handasyde Court, Cincinnati 8, Ohio; *French* and *Mathematics.* Beta Omicron Beta; Alpha Psi Omega; Entertainment Committee, Chairman 3; Dance Committee 2, 3; Orientation Committee 4; Student Christian Association 2, 3, 4; Spanish Club 2, 3, President 2; French Club 2, 3, 4, President 4; Elon College Choir 2, 3; Elon Players 2, 3; Elon Radio Players 2; Phi Cli Psi 2; *Who's Who Among Students in American Colleges and Universities.*

MANN, IRA WAYNE, 620 Grace Ave., Burlington, N. C., *Business Administration.*

MATKINS, IRIS DEAN, Rt. 2, Elon College, N. C., *Commercial Education.* Day Student's Organization 1, 2, 3, 4; Spanish Club 2, 3; Education 3, 4; Beta Chi Epsilon 1; Commencement Marshal, Summer, 1954.

McCAULEY, EDITH, Rt. 4, Burlington, N. C., *Biology* and *Chemistry.* Pi Kappa Tau; Pan-Hellenic Council 4; Day Student's Organization 1, 2, 3, 4; Elon Chemistry Club 3, 4, Secretary-Treasurer 3, Vice-President 4; Commencement Marshal 3.

McINTYRE, RONNIE, Central Ave., Burlington, N. C., *Business Administration.* Iota Tau Kappa; Basketball 1, 2, 3, 4; Baseball 1, 2, 3, 4; "E" Men's Club 1, 2, 3, 4.

McKEE, PEGGY JANE, Rougemont, N. C., *Commercial Education.* Tau Zeta Phi; Education Club 3, 4, Secretary 3; Student Christian Association 1; Beta Chi Epsilon 1; Cheerleader 4; Maid of Honor, Homecoming 4; Maid of Honor, May Day 4.

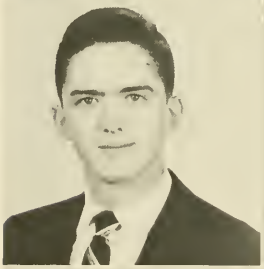

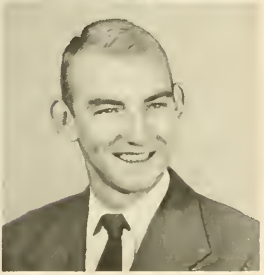

McLEOD, LOUISE EDNA, 420 Fairview St., Albemarle, N. C.; *Physical Education* and *English*. Delta Upsilon Kappa; Interdormitory Council 4; Student Legislature 2; Intramural Council 2; Spanish Club 2; Education Club 4; Women's Recreational Association 1, 2, 3, 4, Vice-President 3, President 4; Student Christian Association 1, 2, 3, 4, Secretary 2; Pan-Hellenic Council 3, 4; Elon Players 1, 2, 3; Phi Psi Cli 1, 2; Cheerleader 2, 3, Head Cheerleader 3; Commencement Marshal 3; *Who's Who Among Students in American Colleges and Universities;* Dance Committee 1, 2; Orientation Committee 3, 4; Entertainment Committee 1, 2, 3, 4.

MERCER, WILLIAM CHARLES, 1111 Anthony Street, Burlington, N. C., *Mathematics* and *Physics*. Sigma Mu Sigma; Student Legislature 4, Speaker Pro-Tem 4; Day Student's Organization 2, 3, 4, Vice-President 4; Commencement Marshal, Summer, 1954.

MICHAUX, PEGGY MILLER, Elon College, N. C., *Primary Education*. Delta Upsilon Kappa; May Day Court 4.

MOORE, ILA SUE, Rt. 2, Hurdle Mills, N. C., *French*. Delta Upsilon Kappa; Women's Interdormitory Council 2, 3, Vice-President 3; Student Christian Association 1, 2, 3, 4; French Club 1, 2, 3, 4, President 3; Phi Psi Cli Staff 3; Elon Players 3, 4; Women's Recreational Association 2; Commencement Marshal 3; Monroe Award 3; *Who's Who Among Students in American Colleges and Universities*.

MORRIS, JOSEPH, 1113 W. Davis St., Burlington, N. C., *Business Administration*. Sigma Mu Sigma; Kappa Psi Nu; Student Legislature 3; Junior Class President; Intramural Council 4; Orientation Committee 2, 3, 4; Student Entertainment Committee 2; Homecoming Committee 3, 4; *Colonnades* 2; Elon College Choir 1, 2, 3, 4; Band 1, 2, 3, 4, Drum Major 3, 4; Elon Players 2; Intramural Softball 2; Commencement Marshal 3; North Carolina Student Legislature 3; Interim Council 4.

MORRIS, RETHA, 202 Alamance Road, Burlington, N. C., *English*. Tau Zeta Phi; Day Student's Organization 1, 2, 3, 4; Elon College Choir 1, 2, 3, 4.

MOTLEY, DOROTHY, Box 606, Elon College, N. C., *Home Economics*. Pi Kappa Tau; Day Student's Organization 1, 2, 3, 4; Home Economics Club 1, 2, 3, 4, Vice-President 2.

NANCE, RAYNARD, 512 Silver St., Reidsville, N. C., *Business Administration*.

NELSON, JOHNNY, 110 St. John St., Burlington, N. C., *Business Administration*.

PACKARD, DONALD EUGENE, Avondale, N. C., *Physical Education*. "E" Men's Club 1, 2, 3, 4, Vice-President 3; Day Student's Organization 1; Basketball 1, 2, 3, 4, Co-Captain 4; Baseball 1, 2, 3, 4.

Seniors

PARKER, LOUISE BEMIS, 232 Main St., Spencer, Mass., *English*. Delta Upsilon Kappa; Student Legislature 1, 2; Student Christian Association 1.

PERRY, HENRY, 416 Maple Ave., Burlington, N. C., *Business Administration*. Iota Tau Kappa; Sigma Mu Sigma; Day Student's Organization 1, 2, 3, 4; Baseball.

PHELON, PHILIP, Granville, Mass., *History*.

PHELPS, ROBERT IRVING, 3901 Victory Circle, Fort Smith, Arkansas, *History*. Student Legislature 2; Honor Council 3; Student Christian Association 1, 2, 3, 4, Vice-President 3, President 4; Phi Psi Chi 4; Elon College Choir 1, 2, 3, 4, President 4; Sophomore Class Treasurer; Commencement Marshal 3; Pi Gamma Mu; *Who's Who Among Students in American Colleges and Universities*.

PHILLIPS, SHIRLEY RUTH, Swepsonville, N. C., *Commercial Education*. Pi Kappa Tau.

RAKES, RALPH, 33 Field Avenue, Fieldale, Va., *Physical Education*. Iota Tau Kappa.

RAWLES, MARGARET ANN, 812 Gettings St., Suffolk, Va., *Commercial Education*. Tau Zeta Phi; Pan-Hellenic Council 4; Student Christian Association 1, 2; Women's Recreational Association 1; Education Club 3, 4; Beta Chi Epsilon 1; Phi Psi Chi 2.

RICE, FREDERICK CARLTON, Rt. 2, Burlington, N. C., *Social Science*. Kappa Psi Nu; Student Legislature 3; Men's Interdormitory Council 3, 4; Board of Electiors 3, 4, Chairman 4; Senior Class Treasurer; Student Christian Association 1, 2, 3, 4, Treasurer 4; Spanish Club 1, 2, 3; Education Club 3, 4, President 4; Intramurals 1, 2, 3, 4; Pi Gamma Mu.

ROBERTSON, WILLIAM LEWIS, 610 Clift St., Martinsville, Va., *Physical Education*. Iota Tau Kappa; Spanish Club 1; Football 1; Basketball 1.

SHERMAN, HAZEL, Rt. 1, Oxford, N. C., *Religious Education*. Student Christian Association 1, 2, 3, 4; Women's Recreational Association 1; Home Economics Club 3, Treasurer 3; Education Club 4; Ministerial Association 1, 2, 3, 4, Secretary 2, Treasurer 3, Vice-President 4; Elon College Choir 3; Commencement Marshal 3.

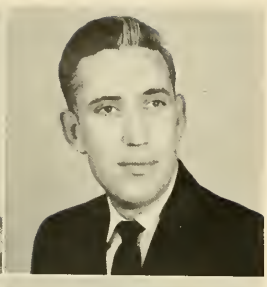

SHOFFNER, MARGARET MAE, Rt. 1, Julian, N. C., *Public School Music.* Tau Zeta Phi; Student Christian Association 1, 2, 3, 4; French Club 1; Elon College Choir 1, 2, 3, 4; Band 4; Women's Recreational Association 1, 2.

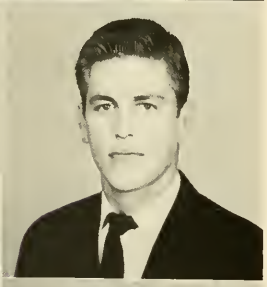

SPLAWN, FRANK T., Box 339, Cliffside, N. C., *Mathematics.* Spanish Club 1; Education Club.

STAFFORD, CLARA ARLENE, 1308 Oklahoma Ave., Burlington, N. C., *Commercial Education.* Delta Upsilon Kappa; Beta Chi Epsilon 3, 4; Student Council 3; Honor Council 4; Day Student's Organization 1, 2; May Day Court 3, 4; Cheerleader 3, Head Cheerleader 4; Homecoming Queen 4; Homecoming Committee 4.

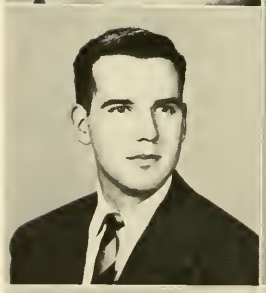

SWICEGOOD, CHARLES, Rt. 5, Lexington, N. C., *History* and *Social Science.* Iota Tau Kappa; "E" Men's Club 1, 2, 3, 4; *Maroon and Gold* 2, 3; Baseball 1, 2, 3, 4, All-Conference 1, 2, 3.

TARGETT, THOMAS, 28 Forest St., Braintree, Mass. *Philosophy.*

TATE, PATSY ELIZABETH, Rt. 1, Efland, N. C., *Religious Education.* Tau Zeta Phi; Ministerial Association 2, 3, 4, Secretary 3; Student Christian Association 1, 2, 3, 4; French Club 1, 2; Education Club 4; Women's Recreational Association 1, 2.

TAYLOR, HOLLAND, 2129 Oak Ave., Newport News, Va., *Business Administration.* Kappa Psi Nu; Spanish Club, Treasurer 4; *Colonnades* 1; Band 2; Tennis 3, 4; Dance Committee 1, 2, 3, 4; Co-Chairman of Homecoming Committee 4.

TAYLOR, LEON H., Cubana Road, Thomasville, Ga., *Physical Education.* Alpha Pi Delta; Interdormitory Council 4; Intramurals 1, 2, 3, 4; "E" Men's Club 1, 2, 3, 4; Elon College Choir 1, 2; Baseball 1, 2, 3, 4.

TIMMONS, ROBERT, Rt. 2, Mount Airy, N. C., *Physical Education.* Basketball 3, 4.

VESTAL, WAYNE FRANKLIN, Rt. 1, Box 109, Asheboro, N. C., *History.* Alpha Pi Delta; Pi Gamma Mu; Intramural Council 4; Student Christian Association 1, 2; French Club 1; *Maroon and Gold* 3; Elon College Choir 1, 2, 3, 4; Band 1, 2, 3, 4; Elon Radio Players 2.

Seniors

WAGGONER, JAMES M., 1792 Orlando Circle, Jacksonville, Fla., *English*. Day Student's Organization 3, 4; Spanish Club 3, 4; Student Christian Association 3, 4; Education Club 4; *Maroon and Gold* 3, 4, Co-Editor 3, Editor-in-Chief 4; *Who's Who Among Students in American Colleges and Universities*.

WALKER, CAROLYN ANN, 336 E. Salisbury St., Asheboro, N. C., *English*. Delta Upsilon Kappa; Women's Interdormitory Council 2, 3, President 4; Student Christian Association 1; Elon Players 1, 2, Secretary 2; *Maroon and Gold* 2; Phi Psi Chi 2; Majorette 1, 2, 4.

WIDDIFIELD, JOSEPH, Vets Apts., Elon College, N. C., *Mathematics*. Kappa Psi Nu; Honor Council 1; Football 1, 2, 3; Basketball 1.

WILLIAMS, JO WATTS, Box 577, Elon College, N. C., *English*.

WILLIAMS, RUTH, Rt. 1, Haw River, N. C., *Religious Education*. Pi Kappa Tau; Day Student's Organization 1, 2, 3, 4; Ministerial Association 2, 3; Orientation Committee 2.

WILLIAMSON, JAMES WRIGHT, Rt. 2, Box 184, Norfolk 2, Va., *Philosophy*. Alpha Psi Omega 4; Student Legislature 4; Philosophy Club.

WILSON, ATLAS CLARK, 4310-A Raleigh Rd., Greensboro, N. C. *Business Administration*.

WINSTON, JAMES LEWIS, Nelson, Va., *Chemistry*. Kappa Psi Nu; Interdormitory Council 2, 3, 4, Secretary 3; Pan-Hellenic Council 2; French Club 3, 4; Student Christian Association 1, 2; *Maroon and Gold* 4; Intramural Athletics 1, 2, 3, 4; Track 4; Orientation Committee 4.

WOODARD, THOMAS, 520 Summit Ave., Greensboro, N. C., *Business Administration*.

Juniors . . . 1955

Left to right: Gary Thompson, Vice-President; Joe Ann Wright, Secretary-Treasurer; Dalton Parker, President.

Juniors

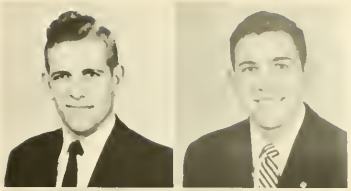

Aldridge, George Irvin, Rt. 1, Yanceyville, N. C.

Allen, Don Lee, Box 305, Grove Park, Burlington, N. C.

Amick, Aubrey Von, Jr., 1321 W. Davis St., Burlington, N. C.

Bain, Nancy, 335 Fountain Place, Burlington, N. C.

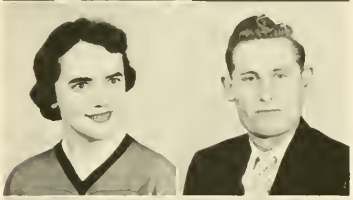

Baker, Elaine, 743 Onion Ave., Laconia, N. H.

John Barber, 715 E. Davis St., Burlington, N. C.

Beckwith, Elizabeth, 25 Wetmore Ave., Morristown, N. J.

Blake, David, Stedman, N. C.

Bolick, Robert E., 315 Trail 4, Grove Park, Burlington, N. C.

Bradley, George, Box 168, Mebane, N. C.

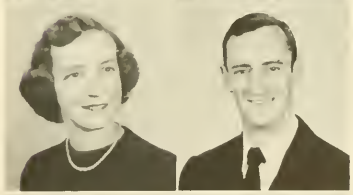

Brady, Golda, Box 194, Ramseur, N. C.

Brown, Everett C., 336 W. Main St., Mt. Sterling, Ky.

Cale, Albert, Rt. 2, Windsor, N. C.

Calhoun, James, Rt. 3, Box 138, Norfolk, Va.

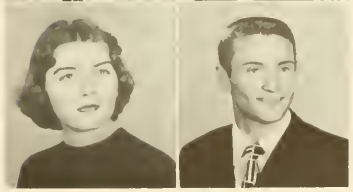

Carden, Barbara, 1431 Beech Drive, Burlington, N. C.

Carter, Phil, Liberty, N. C.

Juniors

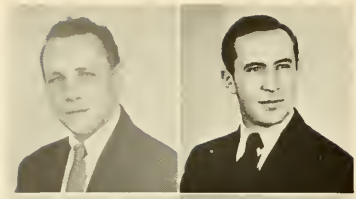

Carter, Quincy Alber, Jr., 318 W. Ruffin St., Burlington, N. C.

Chandler, George, 304 Rowan St., Fayetteville, N. C.

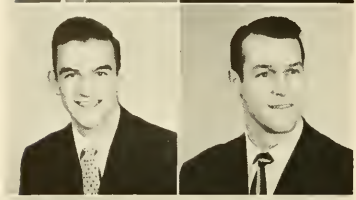

Citty, Hugh, 308 Lindsey St., Reidsville, N. C.

Clapp, Edward Thomas, 350 N. Maple St., Graham, N. C.

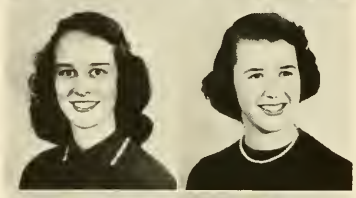

Coyner, Gwendolyn Ruth, 612 W. Front St., Burlington, N. C.

Cox, Shirley, Box 243, Elon College, N. C.

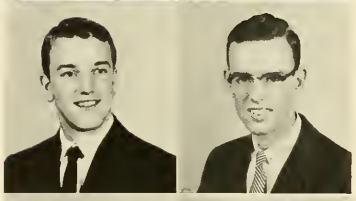

Dunlap, Robert, Rt. 1, Pelzer, S. C.

Earp, Ronald, 1203 N. Mebane St., Burlington, N. C.

Edwards, William Forrest, 605 Pine St., Burlington, N. C.

Ellington, Edna, Rt. 3, Reidsville, N. C.

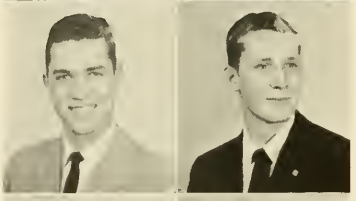

Emerson, Jack Terry, 1702 Cedar Ave., Lewes Beach, Del.

Flythe, Henry Franklin, 225 S. Main St., Graham, N. C.

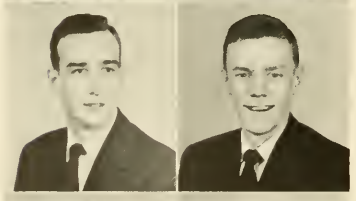

Fuquay, John, Jr., Box 295, Yanceyville, N. C.

Garber, Jack, 218 E. Pine St., Cadillac, Mich.

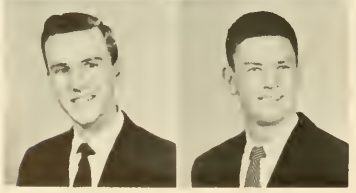

Ginn, William, 206 Center St., Mt. Pleasant, S. C.

Green, Bobby Lee, Rt. 1, Brown Summit, N. C.

Juniors

Gregg, William, Rt. 4, Easley, S. C.

Hancock, Glenda, 303 E. Pine St., Graham, N. C.

Harris, Raymond, Rt. 1, Box 72, Graham, N. C.

Heltsley, Kenneth W., 536 S. Lexington St., Burlington, N. C.

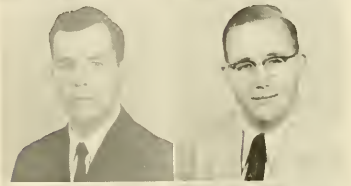

Hobgood, Homer, Rt. 1, Oxford, N. C.

Johnson, Betsy Ann, Box 666, Fuquay Springs, N. C.

Johnson, Billie Faye, Greensboro Highway, Burlington, N. C.

Johnson, John, 1311 Sapona Rd., Fayetteville, N. C.

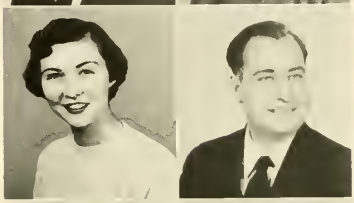

Johnston, Margaret, Tryon, N. C.

Jones, Jayne, 1715 Woodland Ave., Burlington, N. C.

Jones, Patricia, Rt. 1, Graham, N. C.

Kerman, William O., 111 Shelton Ave., Norfolk, Va.

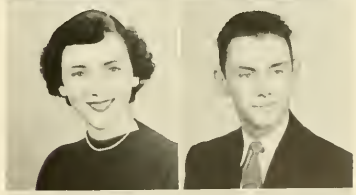

Kernodle, Leonard H., Rt. 1, Elon College, N. C.

Keziah, Richard C., 317 Trail 3, Grove Park, Burlington, N. C.

Kilpatrick, Joseph Richard, 415 Peele St., Burlington, N. C.

Kincaid, Jimmy, 1103 Summit Ave., Greensboro, N. C.

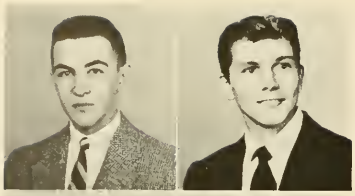

Kirby, Ashburn, 709 Burrow Ave., S. Norfolk, Va.

Lambert, Kenneth, 2811 Victoria Ave., Norfolk, Va.

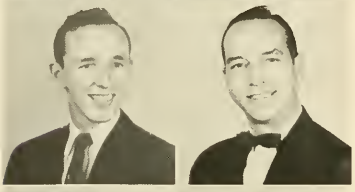

Lindley, Jack, 212½ Highland Ave., Burlington, N. C.

Littiken, John, Rt. 1, Box 85, McLeansville, N. C.

Longest, Judith, 329 N. Main St., Graham, N. C.

Mason, Charles B., 1520 Bane Ave., Henderson, N. C.

Matchan, Nannette, 668 Rutledge Ave., Charleston, S. C.

Mauldin, Meryle, 317 Corona St., Winston-Salem, N. C.

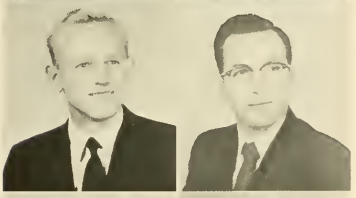

Mevius, Horst Richard, Mecklengurgerstr 59, Lubeck-Schulup, Germany.

Michael, John Donald, 210 Kernodle Dr., Burlington, N. C.

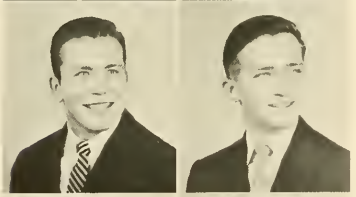

Michaux, Charles, Linden, N. C.

Moore, L. Bascom, 415½ Trail 1, Grove Park, Burlington, N. C.

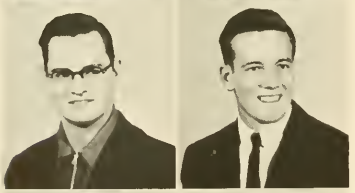

Mortensen, Martin, 124 W. Gilbreth St., Graham, N. C.

Moseley, Furman, 106 Duke Ave., Columbia, S. C.

Nance, Robert Lyndon, 143 Bland Blvd., Burlington, N. C.

Newman, Tommy, P. O. Box 682, Elon College, N. C.

Juniors

Oates, Charles, 1912 Fargis St., Greensboro, N. C.

Oakes, William, 123 Summit Ave., Burlington, N. C.

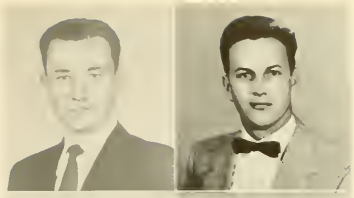

Parker, Paul Dalton, Rt. 2, Box 538, Suffolk, Va.

Patrum, Maxwell P., 612 Rainey St., Burlington, N. C.

Payne, Polly, Swepsonville, N. C.

Payne, Robert O., Rt. 1, Gibsonville, N. C.

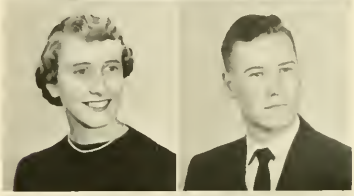

Phillips, James Henry, Rt. 3, Burlington, N. C.

Price, Weldon Robert, 513 Roach St., Reidsville, N. C.

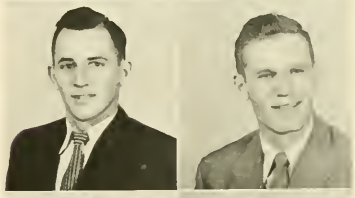

Ray, Abraham, 200 E. Jackson St., Mebane, N. C.

Scott, Lois, Box 396, Elon College, N. C.

Simpson, Richard, Rt. 1, Elon College, N. C.

Smith, Bob, 314 Hollingsworth, Leaksville, N. C.

Smith, Jimmy C., Box 242, Glen Raven, N. C.

Smyre, Jerry, Box 181E, Rt. 1, Greensboro, N. C.

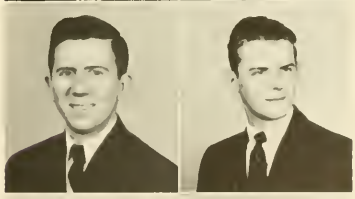

Stafford, Margaret, 1315 Morganton Rd., Fayetteville, N. C.

Starr, Leslie, 4212 Raleigh Rd., Greensboro, N. C.

Juniors

Stoddard, Ann, 56 Magnolia St., Braintree, Mass.

Sutton, Marjorie Louise, Rt. 1, Elon College, N. C.

Swinson, Donald, 205 West Bayshore Dr., Jacksonville, N. C.

Talley, Harriett, Rt. 2, Box 150, South Boston, Va.

Tate, William, Efland, N. C.

Theos, Nicholas, 28 Grove St., Charleston, S. C.

Thomas, David Terrace, 2800 Hazelwood St., Raleigh, N. C.

Thomas, Earl, 436 Apple St., Burlington, N. C.

Thompson, Amelia, Haw River, N. C.

Thompson, Gary, 4215 E. Indian River Rd., Norfolk 6, Va.

Thompson, James, 125 E. Holt St., Burlington, N. C.

Juniors

Wagoner, Lora Louise, Box 415, Elon College, N. C.

Walker, Harold, Rt. 3, Burlington, N. C.

Watson, Betsy, 1618 Sharpe St., Burlington, N. C.

Weldon, Julia Marie, Rt. 3, Louisburg, N. C.

Whitley, Ray, 116 W. 8th St., Winston-Salem, N. C.

Wright, Ann, Box 54, Elon College, N. C.

Wright, Joe Ann, 513 Alamance Rd., Burlington, N. C.

Wright, Roy B., Box 245, Glen Raven, N. C.

Wyrick, June, Rt. 2, Burlington, N. C.

Yost, Paul, 105 Wake Forest Rd., Portsmouth, Va.

Young, William Curtis, 211 W. Trinity Ave., Durham, N. C.

Sophomores . . . 1955

Left to right: Gordon Ward, Treasurer; Margaret Patillo, Vice-President; Sylvia Smith, Secretary; Don Johnson, President.

Sophomores

Abernathy, Peggy Carolyn, Rt. 2, Graham, N. C.

Andrews, Gordon Richard, M-2 Mayfair Apts., Burlington, N. C.

Ashley, Ruth Shirley, Box 663, Elon College, N. C.

Austin, James, 407 S. Williamson St., Burlington, N. C.

Barnes, Larry, 401 MacArthur Ave., Portsmouth, Va.

Barr, Benjamin, 2 South Second Ave., Taftville, Conn.

Barron, Navarre, Apt. 104-B, Elon College, N. C.

Bayer, Maxine, Box 48, Graham, N. C.

Bergman, Robert, Rt. 7, Norwich, Conn.

Blalock, Jerry, Rt. 1, Efland, N. C.

Boland, Margaret, Elon College, N. C.

Boswell, Clyde Dewey, Box 261, Chatham, Va.

Bowen, Richard, 810 Fountaine St., Franklin, Va.

Bradham, Charles Whitney, 18 Kendrick St., Sumter, S. C.

Brady, Charlie, c/o C. F. Parks, Rt. 1, Graham, N. C.

Bray, Gerald Winslow, 1222 N. Road, Elizabeth City, N. C.

Burke, Lester R., Box 75, Elon College, N. C.

Cafasso, Patsy, 350 Atlantic Ave., Cedarhurst, L. I., N. Y.

Carothers, Berry F., 805 Wicker St., Burlington, N. C.

Cartner, Glenn Maurice, 616 Everette St., Burlington, N. C.

Cates, Robert Merrill, 526 Climax Street, Graham, N. C.

Cayavec, William, 2803 S. Troy St., Chicago, Ill.

Chrismon, Melvin, Rt. 2, Elon College, N. C.

Cleapor, Anita, 937 Graham St., Burlington, N. C.

Sophomores

Coble, Don, Rt. 4, Burlington, N. C.

Crabtree, Janet H., 2500 Indian Trail, Durham, N. C.

Craver, Robert, Rt. 3, Box 122, Lexington, N. C.

Crump, James, Aberdeen, N. C.

Crumpton, Bruce, Rt. 4, Roxboro, N. C.

Crutchfield, Joseph, 310 N. Ireland St., Burlington, N. C.

Cubbage, Ladson Gentry, 125 Church St., Sumter, S. C.

Daniel, James, Rt. 1, Oxford, N. C.

Davidson, Edwin, 1087 Brackendridge Ave., Brackenridge, Pa.

Dezatteo, Anthony, 162 E. Savory St., Pottsville, Pa.

Doss, Neale Clifton, Rt. 1, Haw River, N. C.

Doss, Thaddeus Christian, Rt. 1, Haw River, N. C.

Drummond, William, 511 Ward St., Graham, N. C.

Ellington, Edward, 606 Thomas St., Reidsville, N. C.

Faggart, Richard L., Box 424, Burlington, N. C.

Flynn, Joseph Hayes, Box 12, Elon College, N. C.

Foster, Frances, Rt. 1, Ruffin, N. C.

Fowler, Rhulon A., 703 Staley St., Burlington, N. C.

Frederick, William C., 617 Commercial Ave., Clifton Forge, Va.

Fritts, Evelyn, Rt. 3, Lexington, N. C.

Garrett, Betty, Box 812, Elon College, N. C.

Garrett, Glenn, Box 812, Elon College, N. C.

Griffin, William, Box 102, Gibsonville, N. C.

Gutterson, Richard, Box 662, Elon College, N. C.

Sophomores

Hair, Bobby, 1010 E. Willowbrook Dr., Burlington, N. C.

Hall, Dean, Rt. 3, Burlington, N. C.

Hall, George, 405 Gorden St., Spray, N. C.

Harden, John, Box 49, Graham, N. C.

Hare, Melvin, Aberdeen, N. C.

Harrell, Eugene, Rt. 1, Box 593, Suffolk, Va.

Harris, Harold, 1425 Vaughn Rd., Burlington, N. C.

Hatch, Richard, 1229 Franklin St., Burlington, N. C.

Hawkins, Jimmie, 314 W. 33rd St., Norfolk, Va.

Hayes, Harold Lloyd, 605 Beaumont Ave., Burlington, N. C.

Heffner, Clayton E., 222 Willow Ave., Burlington, N. C.

Hensley, Bobby R., 624 Avon Ave., Burlington, N. C.

Hight, Tyler, 117 Church St., Henderson, N. C.

Hill, Phillip Lewis, 806 North Ave., Burlington, N. C.

Holland, James, 1522 Granville St., Burlington, N. C.

Holt, Elizabeth Ann, Rt. 6, Box 198, Burlington, N. C.

Holt, Grace, Box 231, Elon College, N. C.

Hurley, Jack L., 423 N. Queen St., Burlington, N. C.

Ingle, J. C., Rt. 1, Gibsonville, N. C.

Isley, Wayne, 1004 Lindsey St., Reidsville, N. C.

Jackson, Leroy Frank, Box 665, Henderson, N. C.

Johnson, Andrew J., 1002 Sidney Ave., Burlington, N. C.

Johnson, Donald Billy, 901 W. Broad St., Dunn, N. C.

Johnson, R. Neil, 305 Caswell St., Burlington, N. C.

Sophomores

Johnston, Carl Herman, 728 Elmire St., Burlington, N. C.

Johnston, Leslie, Holland, Va.

Keck, Jennie, Rt. 4, Burlington, N. C.

Keisling, Fred L., Rt. 1, Burlington, N. C.

Kernodle, Bobbie Mae, Rt. 4, Burlington, N. C.

Khury, Laila, Ramallah, Jordan

Kieval, Roy, 1877 Ocean Ave., Brooklyn, N. Y.

Kitsinger, Joe R., 204 Williamson St., Burlington, N. C.

Kivett, Henry Landon, 713 N. Main St., Burlington, N. C.

Knight, Frances, Rt. 5, Sanford, N. C.

Kopko, Robert, 131 McKel St., Monessen, Pa.

Lane, Lawrence, Fuquay, N. C.

Leighton, James, 1810 Hillcrest Dr., Durham, N. C.

Luce, Jane, 131 Sound Ave., Riverhead, N. Y.

Madren, Patsy, Rt. 1, Henderson, N. C.

Mariani, Vincent, 824 Montrose St., Vineland, N. J.

Martin, Wayne, 316 W. Union St., Morganton, N. C.

McCarthy, Richard, 6325 Ave. T, Brooklyn 34, N. Y.

McClure, Irving Albert, Box 184, Elon College, N. C.

McDaniel, Donald, 108 Scott Ave., Fayetteville, N. C.

McDonald, Kathleen, Box 458, Elon College, N. C.

McIntyre, Richard Glenn, 112 Glenwood Ave., Burlington, N. C.

McPherson, James C., Rt. 1, Snow Camp, N. C.

Medlin, Curtis, Rt. 8, Sanford, N. C.

Sophomores

Minnis, Bobby, 215 Washington St., Graham, N. C.

Moize, Jerry, 709 Whitsett Ave., Gibsonville, N. C.

Morris, William Glenwood, 308 Ireland St., Burlington, N. C.

Murray, Edgar, Rt. 2, Box 124, Elon College, N. C.

Nichols, James, 912 Askew St., Burlington, N. C.

Oakley, Carl Jennings, 1704 Hilton Rd., Burlington, N. C.

Pace, Howard N., 136 Brooks St., Burlington, N. C.

Parrish, Wilma, Rt. 4, Burlington, N. C.

Patillo, Margaret, 410 Guthrie St., Burlington, N. C.

Patterson, William Carl, 330 W. Kime St., Burlington, N. C.

Perry, Joyce, Rt. 3, Siler City, N. C.

Perry, Wayne, Rt. 2, Burlington, N. C.

Peters, Mac Ray, 812 E. Main St., Aberdeen, N. C.

Petree, Mildred, 1813 Third St., Grabur Heights, Burlington, N. C.

Pierce, Carl William, Rt. 1, Graham, N. C.

Presnell, Shirley, Rt. 1, Box 292, Asheboro, N. C.

Price, Nathan Levi, Swepsonville, N. C.

Prior, Alfred, 311 Second St., Laurel, Md.

Puckett, Ann, 1810 Brown Ave., Burlington, N. C.

Pugh, Richard, Rt. 1, Asheboro, N. C.

Qualls, Ronnie, 808 N. Main St., Burlington, N. C.

Ratliff, Melville Lawless, 104 Wilson, Graham, N. C.

Ratliff, William D., 104 Wilson, Graham, N. C.

Ray, Brantley, Rt. 3, Hillsboro, N. C.

Sophomores

Ray, William, Rt. 4, U.S. 70, Burlington, N. C.
Reavis, Jack, 1005 N. Main St., Burlington, N. C.
Reneau, James, 431 Norman St., Portsmouth, Va.

Roberts, Rex, 808 Heron St., Reidsville, N. C.
Rush, C. A., 403 W. Gilbreath St., Graham, N. C.
Ryals, Joseph, Rt. 3, Box 27, Dunn, N. C.

Sartin, Al Warren, 210 N. Melville St., Graham, N. C.
Sartin, Gladys, Rt. 2, Burlington, N. C.
Scott, Bynum Ray, Seagrove, N. C.

Seamon, Laura, 409 Sunrise Ave., Henderson, N. C.
Seamon, Victor H., 214 W. Gilbreath St., Graham, N. C.
Sharpe, Margaret, Box 137, Bear Creek, N. C.

Shepherd, Nanthalyn, Altamahaw, N. C.
Simpson, Jackie, Rt. 1, Box 159, McLeansville, N. C.
Smith, Larry, Vets. Apts., Elon College, N. C.

Smith, Sylvia, Rt. 1, Henderson, N. C.
Somers, Boyd W., Rt. 2, Elon College, N. C.
Sparks, Jimmy, Box 142, Cliffside, N. C.

Sophomores

Steelman, Joseph, 506 Central Ave., Burlington, N. C.

Stone, William Earl, Rt. 2, Madison, N. C.

Strange, Shirley, 1217 Kilby St., Burlington, N. C.

Stuckey, Rebecca, 727 Staley St., Graham, N. C.

Tomlinson, Marie, Box 387, Swepsonville, N. C.

Turner, James William, Nicks St., Graham, N. C.

Walker, Martha, Rt. 3, Burlington, N. C.

Walker, William, G-3 Univ. Apts., Durham, N. C.

Walters, Henry, 1307 North Sixth Ave., Columbus, Mississippi.

Ward, Gordon, 303 Causey Ave., Suffolk, Va.

Wells, Zane Grey, Rt. 6, Burlington, N. C.

Wiggins, Joseph, 420 Kilby St., Suffolk, Va.

Williams, John K., Rt. 2, Hillsboro, N. C.

Williamson, Elmer L., Rt. 1, Haw River, N. C.

Womack, Shirley, Box 316, Olivia, N. C.

Zaron, Violet, Ramallah, Jordan.

Freshmen . . . 1955

Left to right: Mike Fargis, Vice-President; Emma Louise Waggoner, Secretary; Bobby Johnson, Treasurer; Grover Biddle, President.

Freshmen

Adams, Connie Mark, 504 Pine Avenue, Graham, N. C.
Allen, Peggy Rae, 1240 Kilby St., Burlington, N. C.
Allsbrook, Lena Jo, 301 Lee St., Franklin, Virginia
Ammons, Betty Sue, 415 Flanner St., Burlington, N. C.

Andrews, Bobby L., 242 W. Harding, Graham, N. C.
Apessos, John, 12 Schoomaker Ave., Monessen, Pa.
Askew, Joyce Beck, Box 731, Elon College, N. C.
Baldwin, Clifton, Box 318, Whitsett, N. C.

Barbee, Richard, 311 Vance St., Burlington, N. C.
Bass, Robert Elliot, 205 West Kime St., Burlington, N. C.
Bell, Jimmy, 1326 S. Church St., Burlington, N. C.
Bennett, Bobby, Spottswood Ave., Elkton, Virginia.

Biddle, Grover, 101 Wyoming Ave., Dover, Delaware.
Biggerstaff, James, 518 Sixth St., Burlington, N. C.
Biggerstaff, John, 518 Sixth St., Burlington, N. C.
Blackwood, Nathaniel, 108 W. McAden St., Graham, N. C.

Blanchard, Robert, 407 Mimosa Dr., Greensboro, N. C.
Boswell, Marian, Rt. 2, Burlington, N. C.
Bowman, John A., Box 241, Graham, N. C.
Bradham, Richard, 18-B Kendrick St., Sumter, S. C.

Brow, Audrey Sutton, 349 Albright Ave., Graham, N. C.
Bullis, Robert Allen, South Main St. Ext., Graham, N. C.
Butler, Paul Dean, Gibsonville, N. C.
Campbell, Lonnie B., 513 Roxbury St., Clifton Forge, Va.

Carey, Lonnie I., 405 S. Beaumont, Burlington, N. C.
Carey, Stanley Otis, Rt. 5, Burlington, N. C.
Carson, Betty, 2514 Berhley Pl., Greensboro, N. C.
Cass, Stewart, 1612 N. College Park Dr., Greensboro, N. C.

Chrismon, Patricia, Rt. 6, Greensboro Rd., Reidsville, N. C.
Clark, Judith Ann, 1300 Oakland Ave., Durham, N. C.
Clearey, James, Rt. 1, Ridgeway, Va.
Clinedinst, William, 490 Thornycroft Dr., Pittsburgh, Pa.

Freshmen

Coghill, Molly Jean, Rt. 4, Henderson, N. C.
Coghill, Patricia, Rt. 4, Henderson, N. C.
Coker, Walter, Kenly, N. C.
Collins, Peggy, Box 603, Hillsboro, N. C.

Compton, James, Jr., Box 234, Cedar Grove, N. C.
Crawford, Barbara Jean, Rt. 1, Haw River, N. C.
Creech, Jerry, 324 McBean St., Portsmouth, Virginia.
Currie, Sarah, Red Springs, N. C.

Davis, Jane, Rt. 1, Raleigh, N. C.
Delancey, Betty, Rt. 4, Box 8, Reidsville, N. C.
DePerna, James, 122 Morgan St., Brackenridge, Pa.
Dixon, Max Thomas, 1124 Lindsey, Reidsville, N. C.

Driver, James Dale, 1012 S. Main St., Burlington, N. C.
Dula, Ann, 1619 Avondale Dr., Durham, N. C.
Edmonds, Walter, 2217 Queen St., Portsmouth, Va.
Edwards, Billy King, 306 Cobb Ave., Burlington, N. C.

Edwards, Zane Thomas, 2124 Martin St., Burlington, N. C.
Elder, Joan, 110 Glendale Ave., Burlington, N. C.
Eskridge, George Dumont, 1411 Oklahoma Ave., Burlington, N. C.
Evans, S. T., Altamahaw, N. C.

Everett, Jane, 333 Sumpter St., Lynchburg, Virginia.
Fairchild, Barbara, Rt. 4, Alamance Acres, Burlington, N. C.
Fargis, James Mike, Rt. 2, Woodland Park, Reidsville, N. C.
Farrell, Truman T., Rt. 1, Graham, N. C.

Fields, Ted, Hunterdale, Franklin, Va.
Fisher, Richard, 1124 Plaid St., Burlington, N. C.
Foster, Charles, 415 Maple Ave., Burlington, N. C.
Foust, Vance D., Box 374, Whitsett, N. C.

Frye, Jane, Liberty, N. C.
Frye, Katrine, Liberty, N. C.
Fuquay, William G., Jr., 209 Markham, Burlington, N. C.
Futrell, Charles D., Rt. 4, Burlington, N. C.

Freshmen

Gaddis, Doris, 533 Holly St., Asheboro, N. C.
Gamble, Robert, 2316 Lawndale Drive, Greensboro, N. C.
Gaydon, Robert, S. Main St., Graham, N. C.
Gentry, Robert, Box 558, Roxboro, N. C.

Grady, Sylvia, 1706 Hamlin St., Durham, N. C.
Gray, Durwood, 323 Stokes St., Burlington, N. C.
Guy, Miriam, 1033 Webb Ave., Burlington, N. C.
Hall, Jon, 128 S. Lincoln St., Kent, Ohio

Harden, John A., Jr., 214 Willow Ave., Burlington, N. C.
Harper, Douglas, 6307 2nd St., Albemarle, N. C.
Harper, Durwood, 223 Columbia Ave., Burlington, N. C.
Harris, Earl D., 1731 N. Church St., Burlington, N. C.

Harris, Franklin Ray, Rt. 1, Graham, N. C.
Harris, Joe Edmund, Victory Station, Gastonia, N. C.
Harvey, Carl, Box 813, Elon College, N. C.
Hawk, Harold, Whitsett, N. C.

Hayes, Harold, 1209 Welch St., Burlington, N. C.
Hayes, Marion, 510 N. Driver Ave., Durham, N. C.
Heath, Paul Ray, Elon College, N. C.
Hedgepeth, Betty, 1004 S. Main Ext., Graham, N. C.

Henderson, Jack, 705 Second St., Towanda, Pennsylvania.
Hendricks, Robert, Rt. 3, Danville, Pa.
Hill, Webster, Robbins, N. C.
Hinson, Gaston L., Rt. 1, Elon College, N. C.

Hoover, Beverly S., Box 182, Elon College, N. C.
Hughes, Margaret Louise, 415 Hillcrest Dr., Greensboro, N. C.
Ingle, Joe, Rt. 3, Siler City, N. C.
Ingle, Vera Anne, Rt. 1, Box 320, Gibsonville, N. C.

Jeffreys, James K., Rt. 2, Graham, N. C.
Jessee, Marcum Dale, Rt. 2, Ridgeway, Va.
Johnston, Sarah Graham, 208 E. Harden St., Graham, N. C.
Joyner, Vernon, Walters, Va.

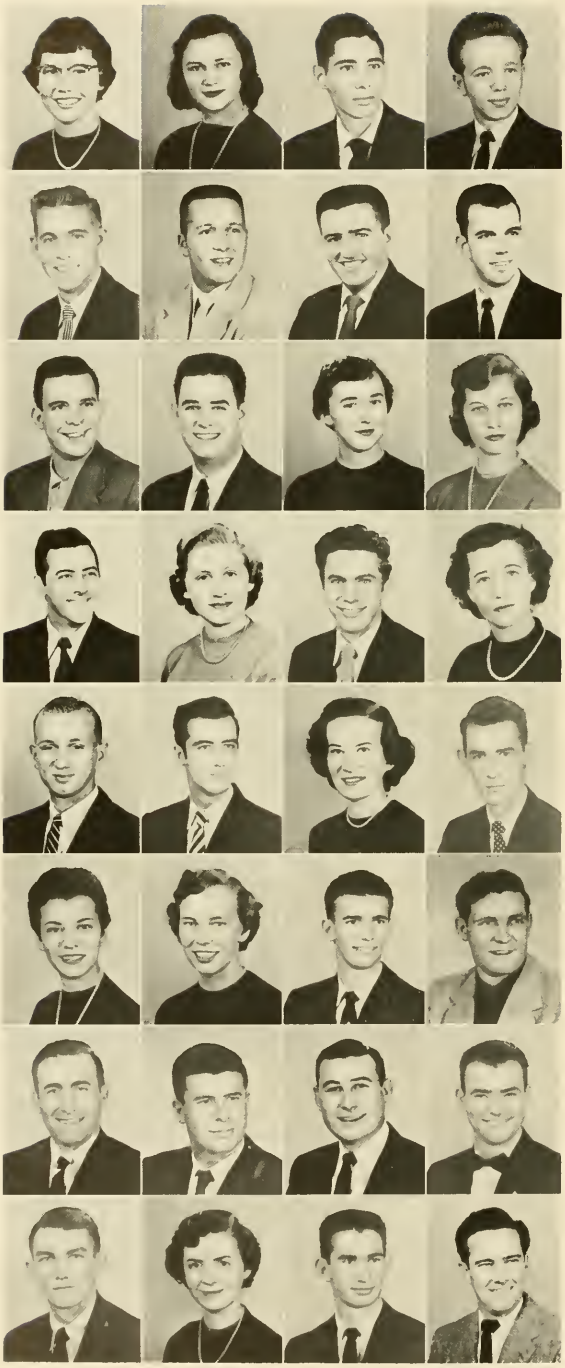

Freshmen

Keck, Dorothy, Rt. 4, Burlington, N. C.
King, Helen, 425 Chapel Hill Rd., Burlington, N. C.
King, Jerry, Rt. 4, Burlington, N. C.
Kingsbury, Johnny, Rt. 2, Box 69, Mount Airy, N. C.

Kinney, Thomas Ervin, 1016 Tucker St., Burlington, N. C.
Kinsley, Ronald, Rt. 2, Towanda, Pa.
Leitch, Henry, 115-99 230th St., Columbia Heights 11, L. I., N. Y.
Lewis, Marion B., Rt. 2, Graham, N. C.

Lewis, Nathaniel Alvis, 308 Cobb Ave., Burlington, N. C.
Lewis, Thomas Benton, Rt. 2, Chadbourn, N. C.
Lloyd, Ruth, 105 Globe St., Jonesboro Heights, Sanford, N. C.
Lorimer, Marian, 1704 Woodland Ave., Burlington, N. C.

Lougee, Norman, 812 Oxford Lane, Burlington, N. C.
Love, Jacquelina, 411 Fountain Place, Burlington, N. C.
Love, James Harlan, 540½ Climax St., Graham, N. C.
Loy, Paula, 1901 Old Alamance Rd., Burlington, N. C.

Loy, Robert, 400 Glenwood Ave., Burlington, N. C.
Lyon, Jimmy, 500 Sykes Ave., Greensboro, N. C.
Madren, Alice Marie, Rt. 2, Elon College, N. C.
Mann, Ralph Leon, 1011 South Church St., Burlington, N. C.

Mann, Sara, 514 Tucker St., Burlington, N. C.
Mauldin, Dorothy, 317 Corona St., Winston-Salem, N. C.
Mazzilli, Ronald, 155 Herzl St., Brooklyn, N. Y.
McDaniel, William Farris, 505 Brookline Dr., Burlington, N. C.

McGowan, Willis D., 909½ Fair Ave., Burlington, N. C.
McVey, Norman Edward, Rt. 1, Graham, N. C.
Michael, Paul Winfred, Rt. 2, Elon College, N. C.
Mora, Myron A., Rt. 1, Haw River, N. C.

Morris, James Gary, Box 425, Mebane, N. C.
Morrison, Carole, 819 Rainey St., Burlington, N. C.
Motsinger, Hillary, Rt. 3, Kernersville, N. C.
Murray, Thomas C., Rt. 3, Burlington, N. C.

Freshmen

Myers, Walter, 312 Gilmer St., Burlington, N. C.
Newcomb, Lynn, 3524 Moody Ave., Richmond, Va.
Nixon, James R., 807 Miami Ave., Burlington, N. C.
Ockenhouse, Patricia, Rt. 1, Gibsonville, N. C.

Overby, Jean, Rt. 2, Franklin, Va.
Page, Brannock Scott, Rt. 2, Burlington, N. C.
Paris, Dora Anne, Rogers Road, Rt. 1, Graham, N. C.
Paris, Mary, Rt. 1, Graham, N. C.

Parkerson, Elwood, 732 S. Broad St., Burlington, N. C.
Parrish, Loomis Marvin, 111 Stagg St., Burlington, N. C.
Pattishall, Franklin, 1606 Wood Ave., Burlington, N. C.
Peterson, Christopher, Drawer 508, Norwich, Conn.

Platt, Lou, 2801 Bainbridge Blvd., S. Norfolk, Va.
Rackley, Cecil, Independence, Va.
Robbins, Joseph Eddie, 310 N. Spring St., Greensboro, N. C.
Ruggeri, Robert, 167 Westfield Ave., Clark Twp., N. J.

Rumley, Helen L., Box 292, Elon College, N. C.
Saul, Curtis Lee, 608 Morehead St., Burlington, N. C.
Scott, Emily Elizabeth, Semora, N. C.
Seawell, Ollie, Rt. 1, Carthage, N. C.

Sessoms, Dorothy Frances, Box 87, Roseboro, N. C.
Sharpe, Ronald, 1701 South Park Ave., Burlington, N. C.
Shelley, William, 1104 Rankin Ave., Greensboro, N. C.
Sherard, Mary, Rt. 1, Bennett, N. C.

Sorrell, Shirley, 906 W. Markham Ave., Durham, N. C.
Smith, Richard, 1014 Sheren St., Brackenridge, Pa.
Spinks, Barbara, 1505 West Front St., Burlington, N. C.
Stanfield, Carol, Rt. 6, Burlington, N. C.

Stempinsky, Frank, 221 N. Mill St., St. Clair, Pa.
Stonemetz, Melvin, Rt. 5, Kent, Ohio
Story, Shirley, Rt. 2, Box 176-A, Franklin, Virginia.
Stratton, Ginger, 1334 Graham St., Burlington, N. C.

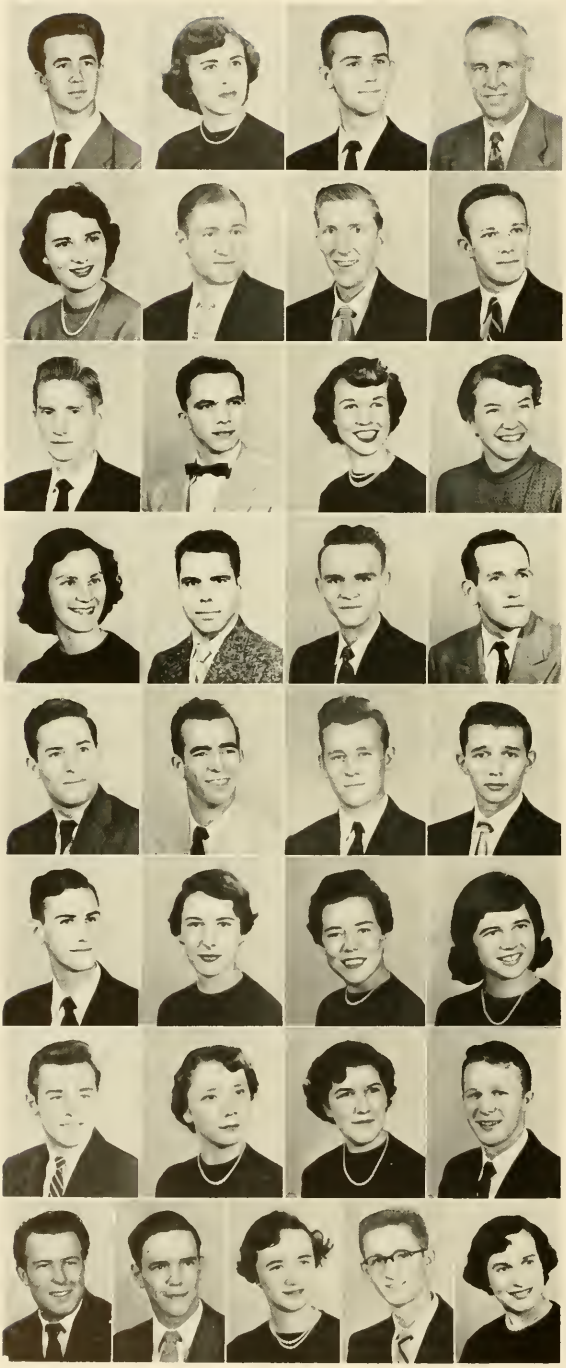

Freshmen

Sullivan, Roger, Rt. 332, Box 704, Charlotte, N. C.
Tate, Freda, Rt. 2, Elon College, N. C.
Taylor, Vernon, 605 Clay St., Franklin, Va.
Thomas, Alton B., Rt. 4, Burlington, N. C.

Thomas, Mary Ann, 1222 Grayland, Greensboro, N. C.
Tilley, William Thomas, 336 East Davis St., Burlington, N. C.
Troutman, Jack Donald, 809 E. Davis St., Burlington, N. C.
Turner, Bill, 3108 Branchwood Dr., Greensboro, N. C.

Via, Edwin, Rt. 1, Box 233, Ridgeway, Va.
Vincent, A. R., Box 25, Altamahaw, N. C.
Wagoner, Emma, Box 65, Elon College, N. C.
Wagoner, Margie A., 1016 N. Mebane St., Burlington, N. C.

Walker, Mary, 1608 N. Mebane St., Burlington, N. C.
Walton, Ira Ross, 703 S. Main St., Graham, N. C.
Watlington, Wayne Wadsworth, Box 15, Haw River, N. C.
Way, Clyde V., Box 632, Elon College, N. C.

Webster, Herman C., 705 Durham St., Burlington, N. C.
Webster, Lester A., 226 Border St., Burlington, N. C.
Welch, Jack, Rt. 3, Liberty, N. C.
Wildi, Lawrence, 16 Worth Canal St., Natrowa, Pa.

Wilkins, Louis, Lennig, Va.
Williamson, Charlotte, 139 Shamrock Rd., Asheboro, N. C.
Williamson, Jacolyna, Rt. 5, Henderson, N. C.
Williamson, Jane, 335 W. Holt St., Burlington, N. C.

Wills, Victor Leigh, 317 Highland Ave., Suffolk, Va.
Wilson, Ann, 2402 Indian Trail, Durham, N. C.
Wilson, Hilda, 409 Flanner St., Burlington, N. C.
Wilson, William, 1611 Jackson St., S. Norfolk, Va.

Wilson, William Lea, Rt. 2, Elon College, N. C.
Wilson, Winder Leroy, Rt. 1, Hillsboro, N. C.
Winstead, Yvonne, Rt. 1, Roxboro, N. C.
Winston, Alex, Virgilina, Va.
Wright, Annie Mae, Box 54, Elon College, N. C.

PUBLICATIONS

Mary Sue Colclough
Co-Editor

Sylvia Jones
Co-Editor

Phi Psi Cli . . . 1955

Ann Puckett
Business Manager

Everyone enjoys reminiscing about pleasant experiences, and the Phi Psi Cli staff decided that a diary of the events which have taken place during this past year would help us recall them.

We realize that we have only included the highlights in this book. Each of you have personal memories which we hope it will help you recall.

The staff, too, has learned a great deal about you while working on the yearbook, through pictures, information, and by meeting you personally, all of which we will long remember.

It has not been an easy job, but we will consider ourselves well repaid if our aims are realized and you enjoy the Phi Psi Cli of 1955.

Seated, left to right: Lois Scott, Sylvia Jones, Mary Sue Colclough. *Standing:* Professor John West, Jimmy Luke.

Mary Sue Colclough
Sylvia Jones
Co-Editors

Ann Puckett
Business Manager

Bill Mercer
Assistant Business Manager

Grace Bozarth
Copy Editor

Professor John F. West
Faculty Advisor

Jimmy Luke
Sports Editor

Reuben Askew
Photographer

Jayne Jones
Art Editor

Lois Scott
Shirley Womack
Typists

Seated, left to right: Grace Bozarth, Jayne Jones, Ann Puckett, Shirley Womack. *Standing:* Reuben Askew, Golda Brady, Bill Mercer.

James Waggoner
Editor-in-Chief

Jack Lindley
Business Manager

Luther Byrd
Faculty Advisor

Maroon and Gold

James Waggoner
Editor-in-Chief

Ann Stoddard
Assistant Editor

Charlie Oates
Feature Editor

Judith Chadwick
Music Editor

Neil Johnson
Art Editor

Reuben Askew
Photographer

Jack Lindley
Business Manager

Joel Bailey
Sports Editor

Worden Updyke, *Press Operator*

In the atmosphere of a clinking linotype, the tit-tat of typewriters, the pungent odor of ink, the articles, features, editorials, and columns are molded by the student editors and staff writers. And on the eve of publishing day, Mr. Byrd, wreathed in a halo of Havana cigar smoke, diligently locks the columns of the student biweekly, *The Maroon and Gold.*

A balance of informative articles, combined with student commentaries on sports and happenings about campus, within a framework of high journalistic ideals and style, has been the goal of our editorial staff this year.

Seated, left to right: Jack Lindley, James Waggoner, Professor Byrd. *Standing, left to right:* William Fredericks, Reuben Askew, Gary Thompson, Louis Winston, Neil Johnson, Worden Updyke, Doris Chrismon, Charles Oates, Margaret Stafford, Sylvia Eaton, Judy Chadwick.

Graham Heath
Editor

John F. West
Faculty Advisor

Colonnades

With the stimulation and guidance of Prof. West, the students provide an outlet for their creative literary talents by their publication of the *Colonnades*, the campus magazine.

Left to right: Roger Rush, Bill Walker, Graham Heath, Charles Oates, Professor West, Sylvia Eaton, Joe Harris, Marcus Longerier.

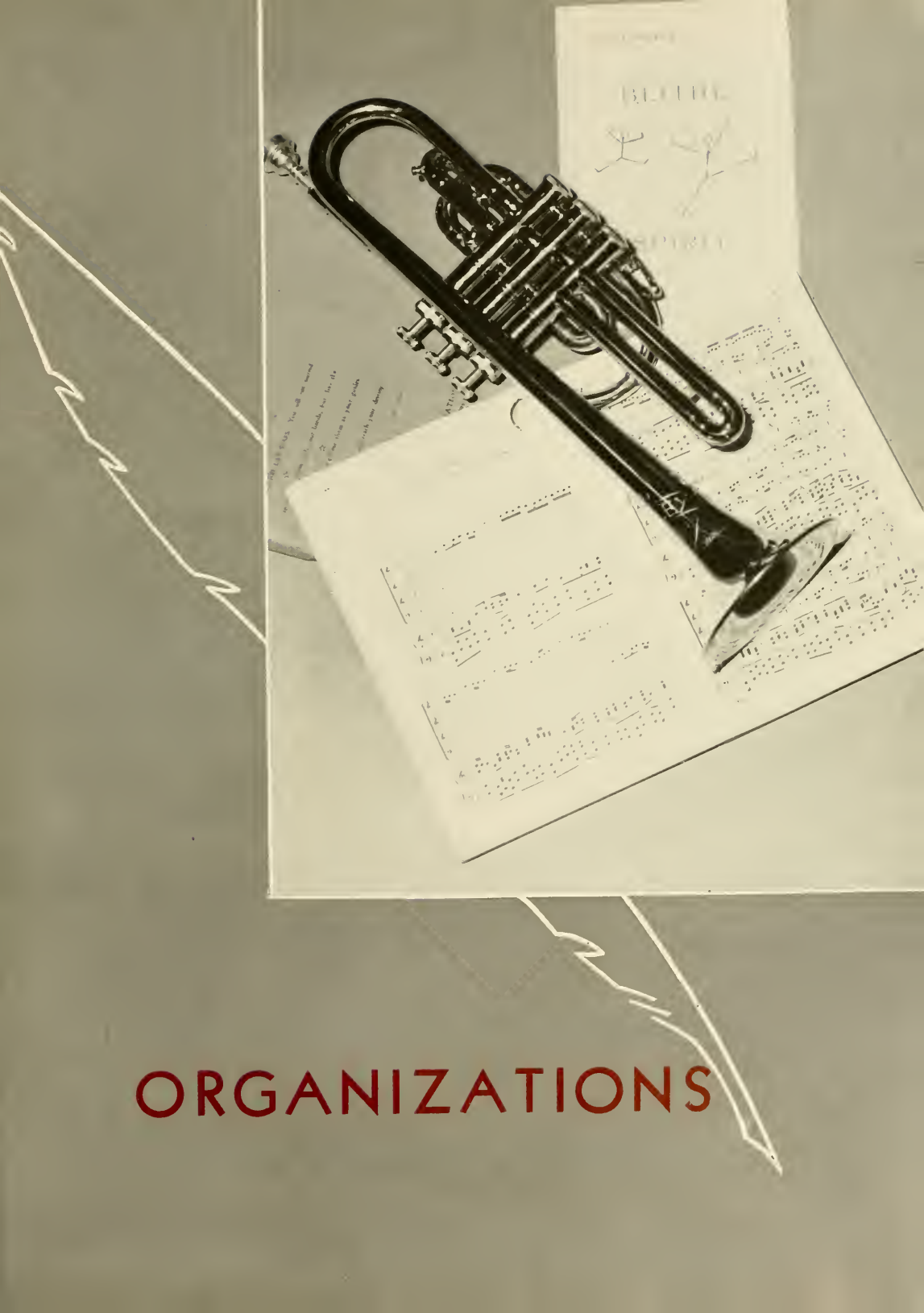

ORGANIZATIONS

Day Students' Organization

OFFICERS

MARK GARRISON
President

BILL MERCER
Vice-President

BOB SMITH
Secretary

BARBARA CARDEN
Treasurer

The Day Students Organization is the largest group on campus, having eight representatives in the Student Legislature. All the members have worked hard to give off-campus students a better representation in student government affairs and to create for the Day Students a greater interest in campus activities.

The Day Students have revived the custom of organization parties and have enjoyed several successful get-togethers during the year.

Beta Chi Epsilon

Judy Clark	Jayne Jones	Pat Chrismon
President	*Vice-President*	*Secretary-Treasurer*

Beta Chi Epsilon is made up of those students interested in a business career. The purpose of this organization is to help stimulate the atmosphere of a business office in the classroom, this being aided by sponsoring demonstrations of modern office equipment and by inspections of various business organizations.

The club meets weekly, and one meeting a month usually features a dinner with guest speakers representing surrounding business organizations.

First row, left to right: Jackie Williamson, Delaine Routh, Doris Parker, Sarah Johnson, Mary Ann Parrish, Louise Hughes, Judy Clark, Jayne Jones, Freda Tate, Barbara Crawford, Barbara Fairchild, Helen King, Peggy Allen, Jo Allsbrook. *Second row:* Shirley Story, Mary Lee Hiott, Jean Overby, Becky Stuckey, Sylvia Grady, Elizabeth Beckwith, Pat Chrismon, Mary Walker, Jane Williams, Janet Crabtree, Carol Stanfield, Marian Boswell, Frances Sessoms, Marian Lorimer, Sara Mann, Joan Elder, Jane Everette, Alice Madren.

Ministerial Association

For those planning a vocation in religious work, the Elon College Student Ministerial Association offers opportunities for development, experience, fellowship, study, and the sharing of ideas.

One of the aims of the Ministerial Association is to foster growth—mental, social, and spiritual—for those in the field of religion.

May brings to a close another year of interesting and varied programs for the M.A. The projects this year have been a week-end retreat and work with the Christian Orphanage.

Front to back: Ellington, Baker, Sherman, Tate, Smith, Johnson, Mauldin, Askew, Minnis, Ray, Bennett, Thompson. *Left to right:* Reynolds, Garrett, Bennett, Chandler, Melburg, Medlin, Brady.

OFFICERS

PAT CHANDLER
President

HAZEL SHERMAN
Vice-President

GLENN GARRETT
Secretary

CURTIS MEDLIN
Treasurer

DR. F. E. REYNOLDS
Advisor

Student Christian Association

Bob Phelps
President

Sylvia Smith
Secretary

Margaret Johnston
Vice-President

Fred Rice
Treasurer

The members of the Student Christian Associations belong to an amazing fellowship! They are united with 250,000 students and professors on 750 other American college campuses. We, here at Elon, are a part of the world-wide fellowship of the Y.M.C.A., the Y.W.C.A., and the World's Student Christian Federation. Each member is challenged to live with the following purposes in mind:

1. To unite in the desire to realize full and creative life through a growing knowledge of God.

2. To have a part in making this life possible for all people.

3. To seek to understand Jesus and to follow Him.

Home Economics Club

Marie Weldon
President

Clara Sharpe
Vice-President

Anita Cleapor
Secretary

Doris Gaddis
Treasurer

The work in Home Economics is designed to prepare young women for home-making, to provide adequate training to meet the requirements for a teacher's certificate in Home Economics, and to offer foundation courses for those wishing to enter other fields of Home Economics. The scientific, economic, social, and aesthetic factors of each subject are studied in relation to personal, home, and professional living.

First row, left to right: Lou Knott, Anita Cleapor, Dot Johnson. *Second row:* Mrs. Shockey, advisor; Dot Motley, Clara Sharpe, Edna Ellington, Doris Gaddis, Yvonne Winstead. *Standing:* Marie Weldon, Shirley Strange, Gladys Sartin.

Education Club

First row, left to right: Bobby Kernodle, Sylvia Jones, June Wyrick. *Second row:* Carole Morrison, Barbara Carden, Iris Matkins. *Third row:* Hazel Sherman, Miriam Guy, Joe Ann Wright, *Fourth row:* Fred Rice, Patsy Tate, Marie Tomlinson. *Fifth row:* James Waggoner, J. C. Colley, Clay Brown.

FRED RICE
President

SYLVIA JONES
Vice-President

JOE ANN WRIGHT
Secretary

PROF. J. C. COLLEY
Advisor

The Education Club is a chapter of the Future Teachers of America and is associated with the National Education Association and the North Carolina Education Association. Its members include students who plan to enter the teaching profession. These students are highly interested in professional improvement.

The activities of the organization include lectures by outstanding educators, studies of school procedures, and social events suitable for such an organization.

French Club

DIANNE MADDOX
President

MAY SHARPE
Vice-President

VERNON JOYNER
Secretary-Treasurer

All of the French students at Elon look forward to the Wednesday nights when the French Club meets at Mrs. McDonald's home. Here movies, games, refreshments, and songs create an entertaining as well as an educational atmosphere. Francais is fun, n'est pas?

Back row: Stacy Johnson, Raeford Roberts, Leslie McEwen, Lewis Winston, Jerry Moize, Max Dixon, James McPherson. *Third row:* Don Johnson, Michael Fargis, Gertrude McEwen, Diane Maddox, Robert McAdams, Wayne Iseley, Ronnie Earp. *Second row:* Vernon Joyner, Sue Moore, Barbara Carden, Nancy Bain, Billie Faye Johnson. *Front row:* Bill Saunders, Margaret Sharpe, James Cleary, Kathleen McDonald.

Spanish Club

Sylvia Eaton
President

Jack Crockett
Vice-President

Holland Taylor
Secretary-Treasurer

Who are they, members of our Spanish Club here at Elon? They can't go to sunny Spain, but they can go to Dr. and Mrs. Sloan's home and enjoy an evening of fun and education in true Spanish style.

The club consists of students who are interested in learning more about Spanish customs and traditions, thus gaining a better understanding of the Spanish speaking peoples of the world.

First row, left to right: Claude Fowler, Mrs. W. W. Sloan, advisor; Jack Crockett, Sylvia Eaton, Janet Crabtree. *Second row:* Gordon Ward, Mark Garrison, James Waggoner, Shirley Womack, Jane Davis, Ruth Tyson, Paula Loy, Patricia Coghill. *Third row:* Russell McGhee, Gurney Baines, Graham Heath, Jean Coghill, Frances Foster, Neil Johnson, Jack Garber, Tommy Newman, Woodrow Hall.

Cheerleaders

No one can forget the importance of our cheerleaders. You can always find us under their direction giving good hearty yells at the games. They are the ones who really help give the teams backing and the student body a chance to show how much school spirit they really have. COME—ON—GIRLS . . . LET'S GO!

Left to right: Janet Crabtree, Peggy McKee, Evelyn Fritts, Sylvia Eaton, Arlene Stafford, Joyce Perry, Carolyn Abernathy.

"E" Men's Club

The letter "E" is worn proudly at Elon by her athletes, for it is a sign of athletic ability and a belief in the value of true sport. The chief function of the club is to help the individual athlete to have a better life through self-improvement.

Top to bottom: Hall, Kopko, Snyder, Dofflemyer, McDaniel, Conger, Michaux, Swicegood, Maynard, Watts, McIntyre, Theos, Hawkins, Varney, Hobgood, Barnes, Maddox, Disher, Whitley, Myers, Packard, Timmons, Kieval. *Middle, left to right:* Cafasso, Green, Bradham.

OFFICERS

Ray Whitley
President

Nick Thompson
Vice-President

Homer Hobgood
Secretary-Treasurer

Pi Gamma Mu

Seated, left to right: Margie Sutton, Barbara Carden, Kenneth Lambert, Gilbert Brittle, Terry Emerson, Bob Phelps. *Standing:* Fred Rice, Sylvia Jones, Dr. Cunningham.

Pi Gamma Mu is the National Social Science Honor Society on the Elon campus. This organization gives recognition to those students and faculty members who have attained distinction in the fields of social science.

OFFICERS

KENNETH LAMBERT
President

GILBERT BRITTLE
Vice-President

BARBARA CARDEN
Secretary-Treasurer

Alpha Psi Omega

Students on the Elon College campus are rewarded for their dramatic work and their effectiveness in play production by election to this national honorary fraternity.

OFFICERS

TOM TARGETT
President

WRIGHT WILLIAMSON
Vice-President

DIANE MADDOX
Secretary-Treasurer

Left to right: Charles Cox, advisor; Diane Maddox, Tom Targett, Wright Williamson, Margaret Sharpe, Al Owen.

Elon Players

Several groups of students, interested in active participation in the writing and production of plays, combine to form the larger group called the Elon Players. Under the direction of Professor Charles W. Cox the players have this year presented Noel Coward's "Blithe Spirit" and Henrik Ibsen's "An Enemy of the People."

Shakespeare's "As You Like It" was presented last spring as an outdoor pageant. This was an entirely new type of production for the players and was carried out successfully.

"Blithe Spirit" was a farce about the return of the ghost of a former wife to haunt her husband. In direct contrast, "An Enemy of the People" presented one of our modern day problems, that of water pollution.

A scene from "Blithe Spirit"

A scene from "As You Like It"

Elon College Choir

Bob Phelps
President

Kenneth Lambert
Vice-President

Gordon Ward
Secretary-Treasurer

The Elon College Choir, under the direction of Mr. Laurence Hedgepeth with Fletcher Moore at the organ, probably brings enjoyment to more students than any other organization on the campus. It is an important part of our weekday chapel program and Sunday morning services

The annual presentation of "The Messiah" and "The Seven Last Words of Christ" are outstanding events in the school year.

Without doubt the tours of the choir throughout the East have done much to create goodwill and to give Elon an outstanding place in the field of music.

Elon College Band

School spirit is the keynote of the Elon College Band. They work hard to give us the music we need at our football and basketball games. Without them, the games just wouldn't be half as much fun.

Out front are our majorettes whose high stepping and fancy twirling make the band look grand, marching out on the field.

Congratulations for the wonderful job you have done this year.

Mr. Hedgepeth
Director

Joe Morris
Drum Major

Shirley Cox
Ann Walker
Ann Dula
Majorettes

In the still of the night . . .

Just cruising . . .

Full and happy.

Go west, young man!

A ghost of a chance?

He said to smile . . .

Send us a taxi, please!

That's the best one yet!

She uses Ponds . . .

FRATERNITIES and SORORITIES

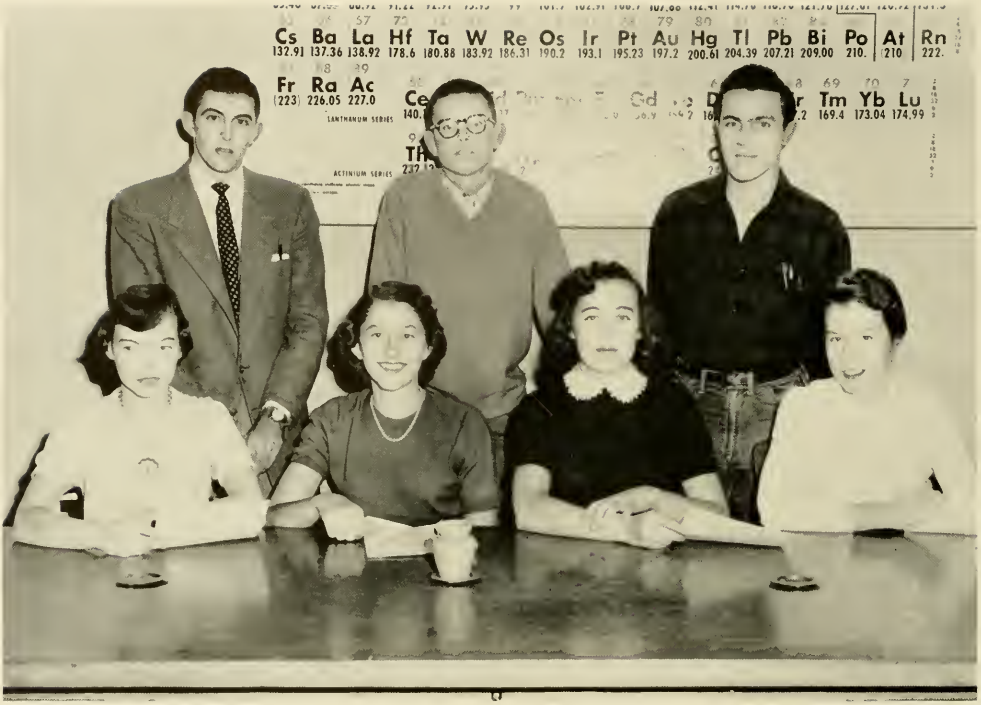

First row, left to right: Edith McCauley, Pi Kappa Tau; Betsy Johnson, Beta Omicron Beta; Louise McLeod, Delta Upsilon Kappa; Ann Rawles, Tau Zeta Phi. *Second row:* Gary Thompson, Sigma Phi Beta; Lewis Winston, Kappa Psi Nu; Graham Heath, Alpha Pi Delta.

Pan - Hellenic Council

The Pan-Hellenic Council is comprised of one representative from each of the sororities and fraternities. It is the purpose of this council to create an understanding among these organizations.

The members of the council are Betsy Johnson, Beta Omicron Beta; Edith McCauley, Pi Kappa Tau; Louise McLeod, Delta Upsilon Kappa; Ann Rawles, Tau Zeta Phi; Clark Dofflemyer, Iota Tau Kappa; Graham Heath, Alpha Pi Delta; Stacy Johnson, Kappa Psi Nu; and Gary Thompson, Sigma Phi Beta.

Sigma Mu Sigma

Jason Sox
Sponsor

Seniors: Gilbert Brittle, William Burke, Mark Garrison, Jerry Lowder, Bill Mercer, Joe Morris. *Juniors:* Don Allen, Quincy Carter, Ronald Farp, Terry Emerson, Henry Flythe, Jack Garber, Kenneth Lambert, Dalton Parker, Jerry Smyre. *Sophomores:* Ronnie Qualls, Jack Reavis.

PEARL MCDONALD
Sponsor

Delta Upsilon Kappa

Seniors: Grace Bozarth, Mary Sue Colclough, Helen Craven, Louise McLeod, Peggy Michaux, Sue Moore, Louise Parker, Arlene Stafford, Ann Walker. *Juniors:* Nancy Bain, Elizabeth Beckwith, Barbara Carden, Nannette Matchen, Margaret Stafford. *Sophomores:* Carolyn Abernathy, Evelyn Fritts, Jane Luce, Kathleen McDonald, Joyce Perry, Frances Knight.

Sigma Phi Beta

JOHN F. WEST
Sponsor

Seniors: Luther Barnes, Richard Cooke, James Hardy. *Juniors:* Homer Hobgood, Nick Theos, Gary Thompson. *Sophomores:* Whitney Bradham, William Frederick, Charles Mason, Jimmy Reneau, Larry Barnes, Clyde Boswell, Jack Crockett, Ladson Cubbage, Frank Jackson.

ELIZABETH NELMS
Sponsor

Pi Kappa Tau

Seniors: Joan Darling, Dorothy Johnston, Edith McCauley, Dorothy Motley, Shirley Phillips, Ruth Williams. *Juniors:* Edna Ellington, Glenda Hancock, Billie Faye Johnson, Jayne Jones, Judy Longest, Polly Payne, Marjorie Sutton, Lora Wagoner, June Wyrick. *Sophomores:* Frances Foster, Wilma Parrish, Marie Tomlinson.

Alpha Pi Delta

Laurence Hedgepeth
Sponsor

Seniors: Gilbert Brittle, Charles Crews, Graham Heath, Harry Jones, David Maddox, Leon Taylor, Wayne Vestal. *Juniors:* Bascom Moore, Curtis Young. *Sophomores:* Ben Barr, Gerald Bray, Melvin Hare, Harold Harris, James Holland, Jack Reavis, Earl Stone.

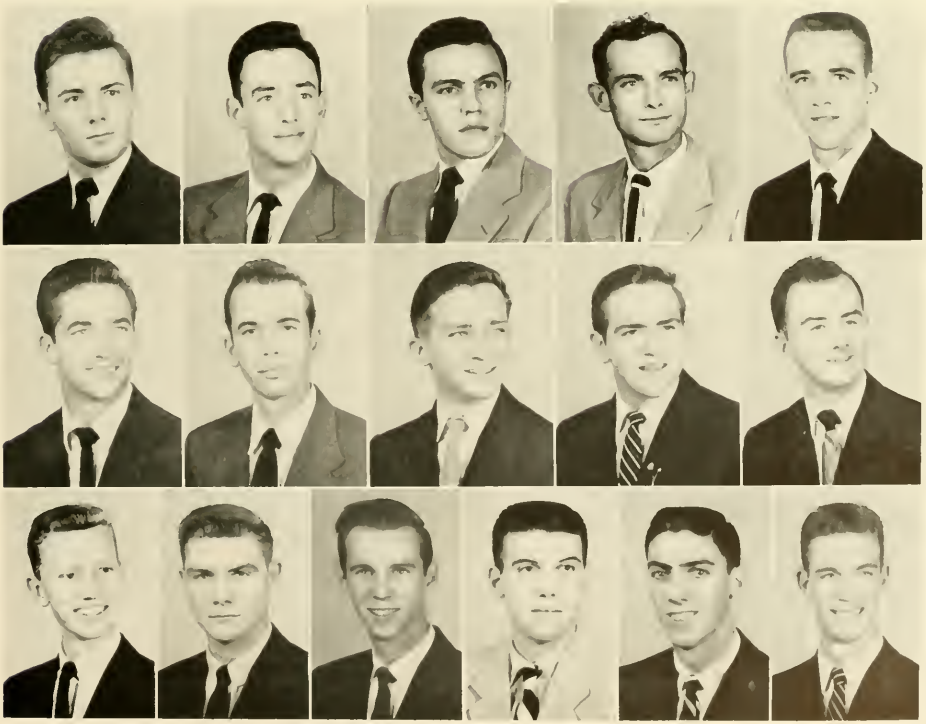

MARY S. ZINK
Sponsor

Tau Zeta Phi

Seniors: Sylvia Jones, Lu Knott, Peggy McKee, Retha Morris, Ann Rawles, Margaret Shoffner, Patsy Tate. *Juniors:* Elaine Baker, Shirley Cox, Pat Jones, Lois Scott, Marie Weldon, Joe Ann Wright. *Sophomores:* Margaret Boland, Grace Holt, Margaret Patillo, Shirley Presnell, Ann Puckett, Sylvia Smith, Shirley Womack. *Freshmen:* Dot Keck, Emma L. Wagoner.

Kappa Psi Nu

H. H. Cunningham
Sponsor

Seniors: J. C. Disher, Stacy Johnson, Jimmy Luke, Joe Morris, Fred Rice, Tom Targett, Holland Taylor, Joe Widdifield, Louis Winston. *Juniors:* Jack Garber, Billy Ginn, Don Swinson. *Sophomores:* Navarre Barron, Eugene Harrell, Gordon Ward.

Mary P. Shockey
Sponsor

Beta Omicron Beta

Seniors: Judy Chadwick, Doris Chrismon, Diane Maddox. *Juniors:* Gwen Coyner, Betsy Johnson, Meryle Mauldin, Ann Stoddard, Harriett Talley. *Sophomores:* Ann Holt, Laura Seamon, Shirley Strange, Martha Walker.

Iota Tau Kappa

JOHN BASS
Sponsor

Seniors: Luther Conger, Larry Dofflemyer, James Hamrick, John Jones, Ronnie McIntyre, Henry Perry, Ralph Rakes, William L. Robertson, Charles Swicegood. *Juniors:* Clay Brown, Jimmy Calhoon, Phil Carter, Hugh Citty, Charles Michaux, James Thompson, Ray Whitley. *Sophomores:* James Crump.

TRAILW
LLEGE CHOI

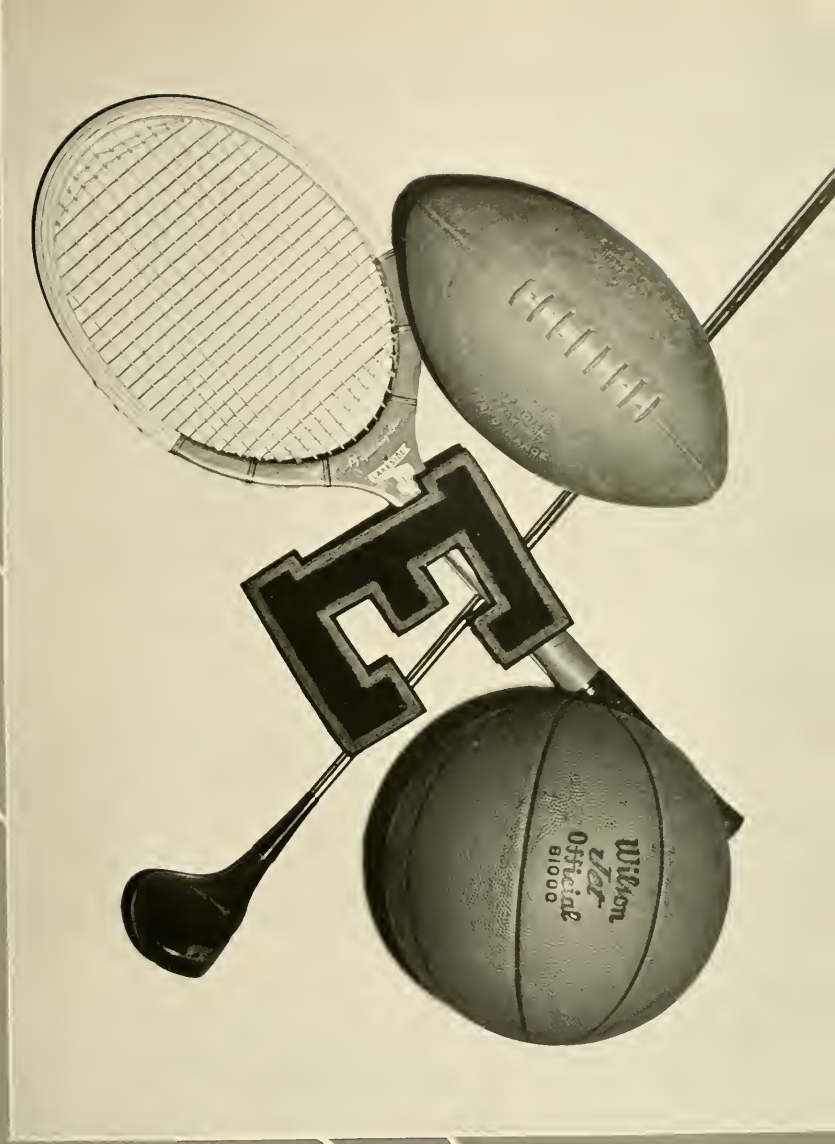

SPORTS

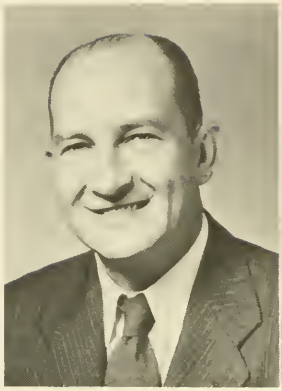

SCOTT BOYD
Head of Physical Education

GRAHAM MATHIS
Head Basketball Coach

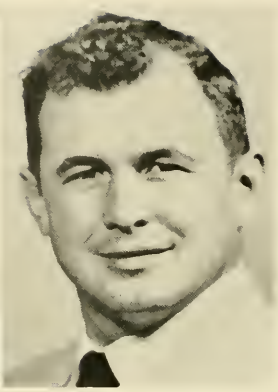

HARRY VARNEY
Head Football Coach

Football

COACH BOYD

The man who is always in the gym and who frets over all of our intramural battles is Scott Boyd. Coach Boyd is also Head of the Department of Health and Physical Education and coach of minor sports.

COACH MATHIS

"Doc" Mathis, head basketball coach, has again produced a winning team. This year's team finished the season with a fine record and played in the North State Tournament.

COACH VARNEY

In his sophomore year as a North State coach, "Sid" Varney made a very impressive record. He was faced with a tremendous rebuilding job in '53 and did the job well, as his team finished a strong second in the Conference this year.

Varney

Boyd

Mathis

The Fighting Christians football team of 1954 was picked by all the experts to finish last in the North State Conference. But to the surprise of everyone except Coach Varney and the team they finished a strong second with a 4-1-1 record. The over-all season record of five wins, three losses and one tie was also very good. Only two men will be lost from this squad, Seniors J. C. Disher (Captain) and Luther Barnes.

To the following men we wish to say thanks for a job well done: Homer Hobgood, who made All-Conference and All-State; Kerry Richards, who made All-Conference and honorable mention All-State; Glen Varney, who made All-Conference; and Bob Stauffenberg, our freshman fullback who made All-Conference.

J. C. Disher
Captain

ELON—CITADEL

The Citadel Bulldogs rallied in the final minutes to defeat the Elon Christians 21 to 13 in the opening game of the season in Charleston, S. C. The Elon gridders, meeting the Bulldogs on even terms, showed surprising power in both offensive and defensive play.

ELON—APPALACHIAN

Lacking much of the sharpness shown in their opener, the Elon Christians were defeated for the second time by a strong Appalachian team. The Christians tied the game during the first half of the second quarter as the result of a blocked kick, but were never able to maintain a sustained scoring drive after this. The Mountaineers intercepted 17 passes to win their Homecoming game 20 to 6.

ELON—EAST CAROLINA

The Fighting Christians rose up in a mighty show of team play at Burlington Memorial Stadium to defeat East Carolina 20 to 6. Touchdowns for Elon were made by halfback Kerry Richards, fullback Bob Stauffenberg, and end Charlie Michaux. The Christians held the conference defending champions scoreless until the fourth quarter as they gave a promise of better things to come.

ELON—NEWBERRY

The Newberry gridders, playing for their Homecoming game, defeated Elon in an easy 26-0 victory. The Elon defense had trouble with the slashing drives of the Newberry backs, although Pat Cafasso and Homer Hobgood contributed good line play at times. Top offensive player for Elon was Charlie Michaux, who caught five passes for a total of 69 yards.

ELON—CATAWBA

Elon rebounded in fine fashion for the big Homecoming game against Catawba. Tremendous power

Front row, left to right: R. Bradham, K. Richards, W. Bradham, C. Michaux, H. Hobgood, C. Maynard, D. Gould, J. Umberger. *Second row:* L. Barnes, L. Newcomb, J. Disher, P. Cafasso, N. Theos, E. Davidson, J. Hawkins, F. Moseley, J. Crockett. *Third row:* J. Apessos, J. Reneau, G. Varney, T. Griffin, B. Kopko, R. Smith, B. Snyder, E. Bridges, J. Simpson, A. Wilborn. *Fourth row:* R. Kinsley, B. Hendricks, B. Farling, H. Leitsch, J. Henderson, W. Martin, P. Watts, B. Stauffenberg, J. Harris, F. Stempinsky, J. DiPerna. *Fifth row:* T. Stump, D. DeSarro, W. Morrison, L. Wildi, T. Hewitt, J. Henry, H. Fogleman, B. Ruggeri, D. Akers, Manager P. Chandler.

James Umberger
J. C. Disher

Bob Kopko
Bob Stauffenberg

Nick Theos
Bill Snyder

was displayed by the Christians, who scored once in each of the first two quarters and three times in the fourth. Stauffenberg, Richards, Snyder, Bradham and Michaux shared the scoring honors. The Christians looked as if they had really come into their own as they won this game 36-12.

ELON—WESTERN CAROLINA

Staging one of the finest comebacks in the annals of Elon football, the Fighting Christians rebounded from a three-touchdown deficit at half-time to tie the Catamounts 20-20 in their annual game. It was strictly a half-and-half battle, with Western Carolina taking the first half and Elon the second. Elon scored once in the third and twice in the fourth period. The attack was paced by Richards, with 96 yards in 15 rushes; Snyder, Bradham and Stauffenberg. The Christian line did a fine job as they had all season.

ELON—GUILFORD

Led by the most capable backfield in the state, Elon outplayed and outscored Guilford's Quakers for the first time in three years. The fine running of Bob Stauffenberg, Whitney Bradham, and Kerry Richards, who scored twice, led the Elon offensive, but the Christian forward wall opened gapping holes through the Guilford line throughout the game.

Homer Hobgood
Kerry Richards

Charles Maynard
Whitney Bradham

Glen Varney
Charles Michaux

ELON—LENOIR RHYNE

On Nov. 13 the Fighting Christians once again proved their ability to be tough in the last quarter. The Bears led 6-0 until late in the fourth period, when the first of two Elon touchdowns was set up by a recovered fumble. Richards scampered into the end zone from the fifteen-yard line, and Simpson's kick was good to put Elon ahead 7-6. A few plays later Bradham sprinted to pay dirt, and Richards converted the extra point. By virtue of that extra point Kerry Richards became the highest scorer in North State Conference competition for the season with 37 points.

ELON—DAVIDSON

For the final game of a successful season the Christians once again invaded the Southern Conference. When the final gun went off, Elon had completed her best season since 1951 and had spoiled Davidson's hopes for the best season in Wildcat History.

Davidson's backs piled up impressive yardage but were stopped by rugged defensive play by Elon on all but one try.

Stauffenberg crashed over from the third with Elon's first score, and a 75-yard pass play from Snyder to Richards accounted for the second. The final score was Elon 14 and Davidson 6.

JURATIC

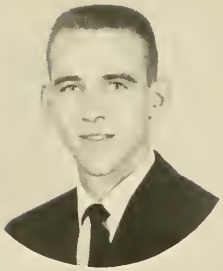

MADDOX

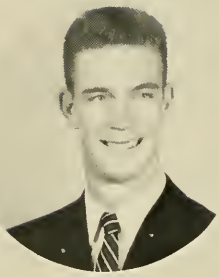

STONE

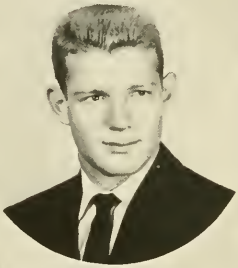

HAMRICK

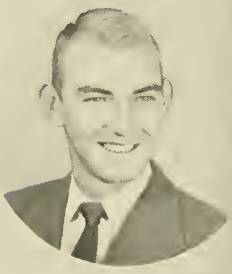

PACKARD

WHITLEY

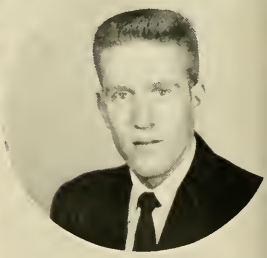

TIMMONS

WALKER

CITTY

BROWN

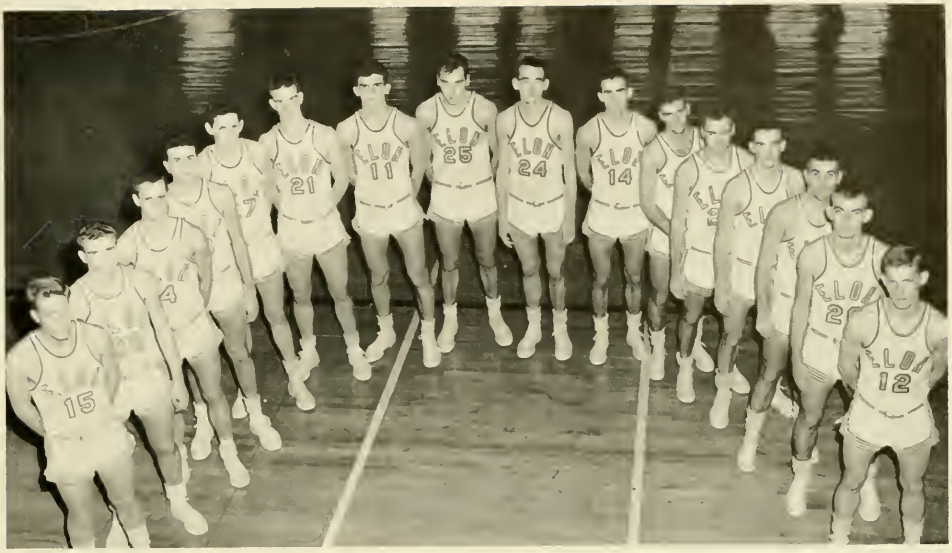

Left to right: Bobby Timmons, Ronnie Mazzilli, Clay Brown, Robert Rickover, Thomas King, Earl Stone, Frank DeRita, Ed Juratic, Dave Maddox, Bob Walker, Ray Whitley, James Crump, Hugh Citty, Ronnie McIntyre, Don Packard, James Hamrick.

Basketball

The basketball team of '54-'55 was a scrappy outfit, which all the fans enjoyed seeing in action. They had a successful season, winning seventeen and losing eleven contests. In the conference they had a ten and six record which, considering the calibre of the competition in the North State Conference, is very good. In the North State Tournament Elon crushed Guilford in the opener, only to lose a very close battle to Lenoir Rhyne in the semi-finals.

Scoring honors for the year go to Dave Maddox and Ed Juratic. Maddox made all-conference and outscored Juratic by a few points. Both boys scored over the 400 mark. Juratic made the all-tournament team by playing brilliant ball in the last two games.

Guards Ray Whitley, Don Packard and James Hamrick did an excellent job on defense and displayed quite a bit of skill from the outside on numerous occasions.

The Phi Psi Chi Staff and the Student Body would like to extend their congratulations to you, basketballers, on a very successful season.

Jay-Vee Basketball

First row, left to right: Jimmy Cleary, Ronnie Sharpe, Hugh Citty, June Alston. *Second row:* Bobby Stegall, Bob Rickover, Tommy King Clay Brown, Jimmy Crump.

The Elon Jay-Vee cagers, coached during the past season by James Hamrick, turned in a fine record of twelve wins in fourteen starts, and the Christians split even with the two teams that defeated them.

There were thirteen different players who played in junior varsity games, and seven of the group hit for better than 100 points for the season.

Top scorer for the year was Jimmy Crump, a Sophomore guard. He was followed closely by Tommy King, Bob Rickover and Bob Stegall.

The record of this squad indicates that several of them will be moving up to the varsity team next year. Aided by these boys, next year's varsity should be a very exciting team. We will be looking forward to seeing them in action.

SCHEDULE

Elon 81	Ayecock High 33
Elon 89	Ayecock High 33
Elon 76	Cone "Y" 37
Elon 84	Aberdeen High 49
Elon 102	Guilford 71
Elon 64	Catawba 59
Elon 67	High Point 78
Elon 85	High Point 60
Elon 70	Catawba 76
Elon 85	Hampton-Sidney 65
Elon 124	Guilford 52
Elon 99	Mayodan "Y" 56
Elon 98	Franklinville High 36
Elon 109	Hargrave 77

First row, left to right: Richard Zurichian, Bill Snyder, James Hamrick, Alton Myers, Ronnie Smith, Nick Thompson, Carlton Langston George Armfield. *Second row:* Larry Dofflemyer, Ronnie McIntyre, Paul Watts, Charlie Swicegood, Don Packard, Ray Scott, Bobby Green. *Third row:* Gene Laughlin, Eugene McDaniel, Archie Wilborn, Luther Conger, Sherrill Hall, Pat Chandler.

North State Champs

The 1954 edition of the Fighting Christian's baseball team won the Eastern Division Championship and the North State Conference Championship. Under the capable guidance of "Doc" Mathis, the squad won 18 out of 26 games as they swept the championship from Lenoir Rhyne.

Seven members of the squad were named to the All-Conference team. They were pitchers Sherrill Hall, Hank Hamrick, Luther Conger, and Charlie Swicegood, catcher Eugene McDaniel; shortstop Nick Thompson, and outfielder Bobby Green.

MEMBERS NAMED TO ALL-CONFERENCE TEAM

First row: Swicegood, Conger, Green, Daniels. *Second ow:* Hall, Thompson, Hamrick.

Tennis

1954 SCHEDULE

Elon 2	Lynchburg 7
Elon 0	Wesleyan 9
Elon 6	Lenoir Rhyne 3
Elon 1	Wake Forest 7
Elon 2	High Point 5
Elon 2	Guilford 5
Elon 2	East Carolina 7
Elon 0	Wake Forest 7
Elon 1	Kalamazoo 6
Elon 6	Lynchburg 3
Elon 1	Catawba 6
Elon 1	High Point 6
Elon 3	Guilford 4
Elon 4	Lenoir Rhyne 3

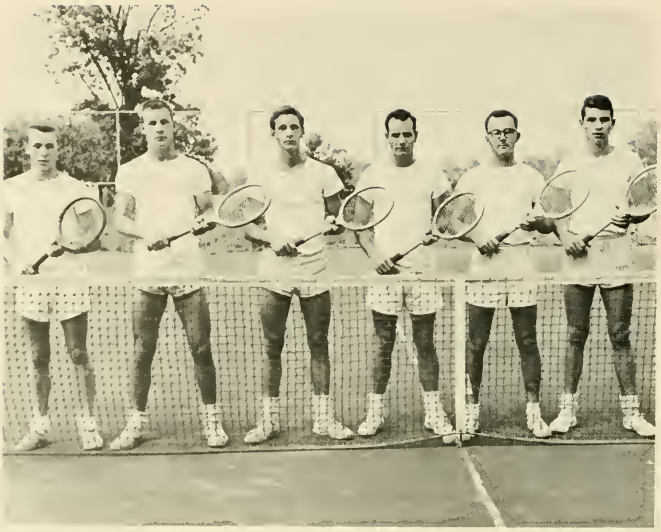

With Captain Charlie Schrader as the only letterman on the squad, the Fighting Christians won few games, but showed a marked improvement by the end of the season.

Awards for tennis were given to Jimmy Luke, Russell McGhee, Bayard Hovdesven, Charlie Schrader, Ben Barr, and Leslie Johnston.

The Elon golf team won only four matches while losing six, but were runner-ups for the North State Championship. The Christians should be much improved next year with only one letterman leaving.

Awards were given to Toughy Bowman, Bowman Small, Don Smith, Roy McCriff, Joe Harvey, and Jimmy Leighton.

Golf

1954 SCHEDULE

Elon 4	Wake Forest J. V. 23
Elon 3½	Carolina J. V. 23½
Elon 9½	High Point 8½
Elon 6½	East Carolina 20½
Elon 11½	Appalachian 9½
Elon 16	Appalachian 5
Elon 3½	East Carolina 17½
Elon 3½	Carolina J. V. 14½
Elon 0	Wake Forest J. V. 9

W. R. A.

The Women's Recreation Association, under the leadership of Miss Louise Moseley, is designed to foster sports and other recreational activities for all women students. Louise McLeod of Albemarle is president of the group this year.

Standing, left to right: McLeod, Frye, Coghill, Lambert, DeLancey, Gattis, Knight, Frye, Keck, Fritts, Luce. *Seated:* Sorrell, Chrismon, Lloyd, Coghill, Carson, Crabtree, Abernathy, Perry.

Men's Intramural Council

The Men's Intramural Council serves as the advisory group for the intramural director and his staff. This Council, is composed of representatives from all the men's dormitories, fraternities, and men day students.

At the conclusion of the year trophies are awarded to the winning teams and outstanding individuals.

First row, left to right: C. B. Mason, Jack McKeon, Wayne Vestal, Louis Winston, Jimmy Calhoon. *Second row:* Richard Cooke, Joe Morris, Bobby Green, Bill Walker, Terry Thomas, Bob Rickover.

Tennis

Touch-football

Intr

The intramural sports program is designed to give all the men on the campus a chance to participate in the sports of their choice. All those who do not participate in varsity sports are welcomed and given the opportunity to take part in a well-planned program with their fellow students. In the fall, touch football is emphasized with all dormitories and fraternities participating. In the winter volleyball, ping-pong and basketball share the spotlight.

Volleyball

Basketball

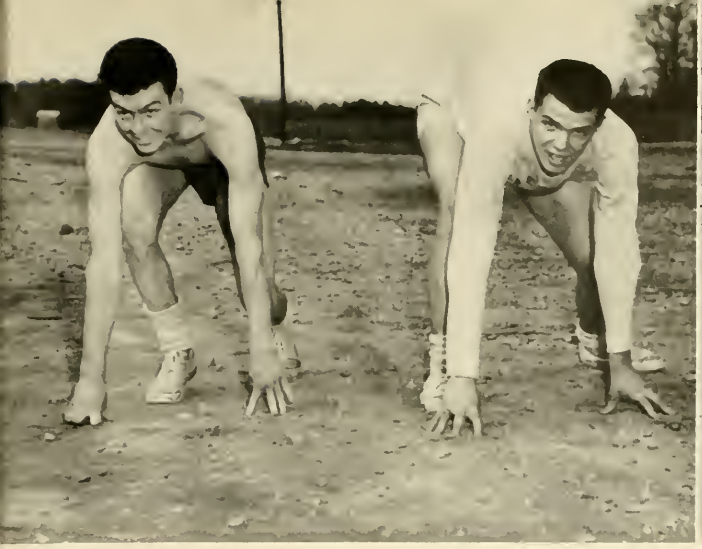

Track

Softball

murals

With the coming of warm weather, softball is king and competition is very keen. The intramural council, with representatives from all organizations and dormitories on the campus, is the governing body that lays down the rules and regulations concerning all phases of the intramural program. At the end of the school year trophies are awarded to the organization or dormitory that accumulates the most points in all sports during the year.

Ping-pong

Badminton

Girl's Sports

Volleyball Champions

Interest in sports at Elon includes sports for girls as well as for boys. Miss Louise Moseley guides the girls in a well-rounded athletic program. Some of the regular features of this program are basketball, volleyball, tennis, softball, archery, badminton, and folk dancing.

The intramural program offers an opportunity for keen competition and is eagerly participated in by various organizations on the campus.

Tumbling

Archery

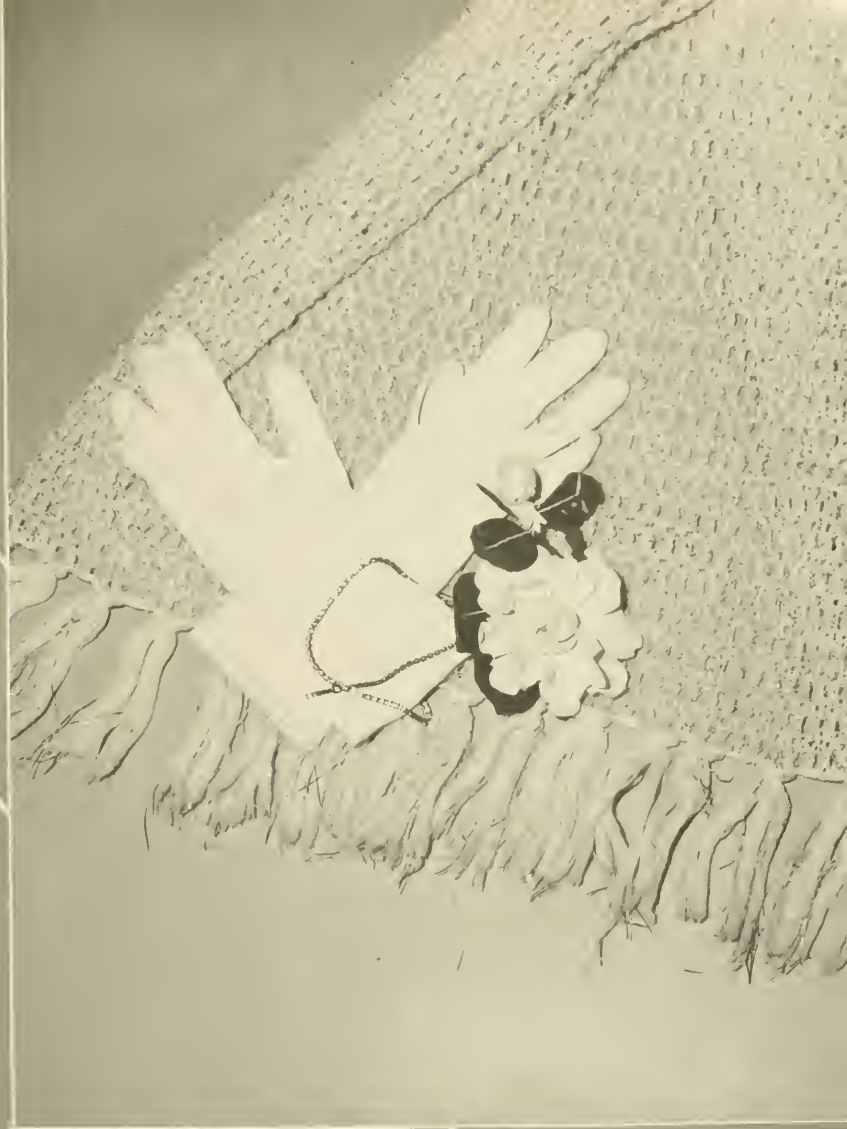

FEATURES

The crowning of Queen Arlene Stafford by Student Body President Jerry Lowder.

Homecoming Program

FRIDAY

Homecoming Dance and presentation of the Queen and her Court.

SATURDAY

Judging of campus decorations, parade and pep rally, banquet for Elon alumni who are now coaches, football game.

Presentation of the Court at the Homecoming Dance.

Queen Arlene Stafford and her escort, Ronnie McIntyre.

Maid-of-Honor Peggy McKee and her escort, Jack Crockett.

A week end we'll never forget— Homecoming, 1954. There were many preparations to make this the biggest celebration ever, and all who enjoyed it will agree that it was a success.

First came the dance on Friday night. The gym was beautiful, the music just right and, needless to say, everyone had a wonderful time. A special feature of the dance was the coronation of Arlene Stafford of Burlington as Queen and the presentation of her court with Peggy McKee of Rougement as Maid-of-Honor.

Saturday was a perfect day for the parade and the big football game. The Day Students again won the prize for the best float and East Dormitory received the award for the best campus decorations. That evening an alumni dinner for the graduates of Elon who are now coaches was held for the first time.

As an appropriate climax to a wonderful week end, the Elon Christians won over Catawba in the annual Homecoming football game.

Congratulations to those responsible.

Annie Mae Wright, Club House Sponsor, and her escort, Wright Williamson.

Mary Ann Thomas, North Dormitory Sponsor, and her escort Kenneth Lambert.

Sherrill Hall

Robert Phelps

Sue Moore

Who's Who *Among Students*

Recognition by *Who's Who Among Students in American Universities and Colleges* is one of the highest honors given to any student at Elon College. The students are first recommended from the college which they attend and then accepted by the organization.

Louise McLeod

J. C. Disher

Diane Maddox

Grace Ann Bozarth

Mary Sue Colclough

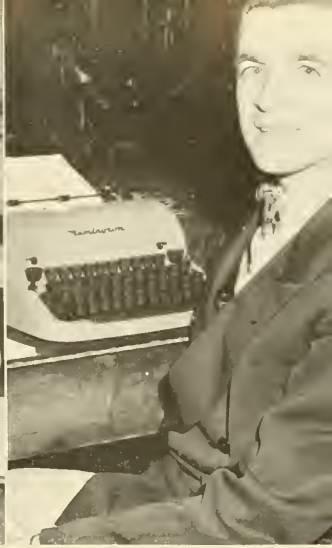

James Waggoner

American Universities and Colleges

College juniors and seniors are eligible for nomination. The selection of nominees is conducted by a campus committee, who is requested to consider the student's scholarship, leadership, co-operation in educational and extracurricular activities, citizenship, and promise of future usefulness.

Jerry Smyre

Lois Scott

Jerry Lowder

BEST LOOKING

Peggy Michaux and J. C. Disher

MOST POPULAR

Arlene Stafford and Stacy Johnson

Senior

BIGGEST FLIRTS

Sylvia Eaton and Leon Taylor

HAPPIEST

Grace Bozarth and Charles Swicegood

Superlatives

BEST SPORTS

Louise McLeod and Dave Maddox

BEST ALL ROUND

Sue Moore and Jerry Lowder

Mary Sue Colclough, Queen

May Day

Our traditional May Day was celebrated again this spring by a colorful, musical pageant on the south lawn of the campus. The event was climaxed by the crowning of Queen Mary Sue Colclough, who was escorted by King Charles Crews. Peggy McKee, maid-of-honor was escorted by Furman Moseley.

ARLENE STAFFORD, *Senior*
Escorted by J. C. DISHER

PEGGY MICHAUX, *Senior*
Escorted by STACY JOHNSON

Maid of Honor

PEGGY McKEE

SHIRLEY COX, *Junior*
Escorted by DON ALLEN

JOE ANN WRIGHT, *Junior*
Escorted by NICHOLAS THEOS

In Appreciation

The Business Staff
and the Entire Student Body of Elon College

Wish to take this opportunity to thank
the following merchants for their
co-operation in producing
this —

THE 1955 PHIPSICLI

Alamance Drug Co.
The Jewel Box
Bason and Bason
J. C. Penney Co.
Foster Shoe Co.
Trollinger's Florist
Textile Sales Room
The Remnant Shop
The State Theater
Sellars
Pate Dawson Co.
Bamby Bakers, Inc.
Melville Dairy
Spinks Shoe Shop
Burlington Poultry Co.
Swift Cleaners
Koury's Dress Shop
Cole Motors
Pepsi-Cola
Coca-Cola
Josten's
Orkin

Woody Wilson's Men's Shop
The Somers-Pardue Agency
Alamance Book and Stationery Co.
Kirk Holt Hardware Co.
Neese Shoffner Furniture Co., Inc.
Coble Sporting Goods Co.
Central Grocery Co., Inc.
First Federal Savings and Loan Association
R. E. Boone Laundry and Dry Cleaners
A. D. Pate Printing Co.
Rose's 5-10-25c Store
Alamance Printing Co.
Barker's Tire Service
McClure Funeral Homes
Garrison's Soda Shop
Auto Parts & Electric Co.
Gilliam Tire Co., Inc.
Service Dry Cleaners
Why-Not? Coffee Shop
Dillon Supply Co.
Elon Grill

INSURED SAVINGS INVESTMENTS

Each Account Fully Insured to $10,000 by an Agency of the Federal Government

LOW COST HOME LOANS

Sponsors of Thrift and Home-Ownership

THE FRIENDLY "HOME FOLKS" SINCE 1914

FIRST FEDERAL SAVINGS AND LOAN ASSOCIATION

114 West Front Street **Dial 6-2418**

BURLINGTON, N. C.

SPINKS SHOE SHOP

FINE SHOE REPAIRING
ANYTHING IN LEATHER
AIR CONDITIONING

313 Worth Street Telephone 6-4811

Alamance Printing Company

Commercial Printing

Engraving and Photo-Offset

Dial 6-1881

729 South Main Street **Burlington, N. C.**

If you drink a glass of milk every morning for 1,200 months, you will live to be 100 years old.

Read where Hadacol lost its first case. A ninety-eight year old woman user died—but they did save the baby.

Ain't gonna do it for a dime no more—
Did it last night 'til my back was sore.
Fifteen cents is now my price—
I'll do it good, and I'll do it nice.
Shoeshine, Mister?

Coroner: And what were your husand's last words?
Widow: He said, "I don't see how they can possibly make a profit on this stuff at a dollar and a half a fifth!"

Compliments of

R. E. BOONE LAUNDRY
AND CLEANERS

APPROVED SANITONE SERVICE

BURLINGTON, NORTH CAROLINA

For sale: Fifteen foot tapeworm; goes where you go, eats what you eat.

Give an athlete an inch and he'll take a foot. But let him take it. Who wants athlete's foot?

One lecturer on this campus was so boring in one of his classes that two empty seats got up and walked out.

Compliments of

CENTRAL GROCERY COMPANY, INC.

Wholesale

Commission Merchants
Manufacturer's Agents

WHOLESALE GROCERIES
NOTIONS AND
CONFECTIONERIES

Phone 6-3161

122 North Main Street
BURLINGTON, N. C.

Compliments of

PEPSI-COLA
BOTTLING WORKS

DIAL 6-1273

Highway 70
BURLINGTON, N. C.

Compliments of

The State Theater

"Your Friendly Independent Theater"

BARKER'S TIRE SERVICE

274 W. Davis Street
Telephone 6-8901
BURLINGTON, NORTH CAROLINA

Compliments of

Sellars
DEPARTMENT STORE

Burlington's Oldest
Largest and Most Modern
Department Store

Somers-Pardue Agency
Real Estate
Insurance

BURLINGTON, N. C.

ALAMANCE DRUG CO.
ACCURACY
PURITY
SERVICE
Your Rexall Store
Bailey-Coble Building Opposite Post Office
BURLINGTON PHONE 4216

A maid in the land of Aloha
Got caught in the coils of a Boa;
Like arms the snake squeezed
And the maid not displeased,
Cried, "Go on and do it Samoa."

Dinner Guest: Will you pass the nuts, Professor?
Professor (absent-mindedly): Yes. I suppose so, but I really should flunk them.

"Will you excuse me if I bring up something unpleasant?" said the pale green sailor, as he made for the starboard rail.

Confucius say, "Woman who put man in doghouse soon find him in cathouse."

When a fellow breaks a date, he usually has to.
When a girl breaks a date, she usually has two.

Compliments of
MELVILLE DAIRY

PHONE 6-6391
For Home Delivery

Willie saw some dynamite,
Couldn't understand it quite;
Curiosity never pays;
It rained Willie seven days.

Little Willie hung his sister;
She was dead before we missed her.
Willie's always up to tricks.
Ain't he cute? He's only six.

The convertible swerved to the curb, stopping near a sweet young thing walking along the shoulder of the road. "Want a ride?" the man shouted.

"No thanks," came the reply. "I'm walking back from one now."

Little Boy: Ma, I just cut off my leg in the thresher.
Ma: Stay outside until it stops bleeding. I just mopped the floor.

Compliments of

KOURY'S

"Where Smart Women Shop"

South Main Street
BURLINGTON, N. C.

Compliments of

COLE MOTORS

PONTIAC
INTERNATIONAL TRUCKS

BURLINGTON, N. C.

Compliments of

J. C. PENNEY COMPANY

BURLINGTON, N. C.

Compliments of

NEESE-SHOFFNER FURNITURE COMPANY, INC.

133 East Davis Street

Devoted to Making
BRIGHTER - BETTER - HOMES

BURLINGTON, N. C.

Make our store your headquarters for athletic equipment and sporting goods.

Coble Sporting Goods Company

Greensboro, N. C.

Bill Stoner '23 "Foots" Fesmire '24

Sew and Save

The REMNANT SHOP

COTTONS
CREPES
WOOLENS
CORDUROY
DRAPERY

Haw River, N. C. . . . City of Cone Fabrics

Phone 6-9134

The Bread You Need For Energy

BAMBY Sunbeam ENRICHED WHITE

Bamby Bakers, Inc.
BURLINGTON, N. C.

WOODY WILSON'S
MEN'S SHOP

Class of '38

Burlington's Most Modern Men's Shop

Down the street his funeral goes
And the sobs and wails diminish.
He died from drinking shellac they say,
And he had a lovely finish.

"Two!" shouted the pint-sized umpire.
"Two what?" snarled the big catcher.
"Yeah, two what?" echoed the equally large batter.
"Too close to tell," said the umpire.

WHY-NOT? COFFE SHOP

"Just good food"

1382 N. Church Street
BURLINGTON, NORTH CAROLINA

PHONE 6-7743

Burlington Poultry Company

Poultry : Turkeys : Eggs
Fresh Daily

634 South Park Avenue Phone 6-7919
BURLINGTON, N. C.

PHONE 9586
For
GILLIAM TIRE CO., INC.
647 S. Church Street

GUARANTEED RECAPS
ARMSTRONG (Rhino-Flex) TIRES

BURLINGTON, N. C.

From way down in my cranium
I, this prediction make;
That, if you eat uranium,
You'll get atomic ache.

I cheer I wish I wasleader, instands the all of front.
I cheer I wish a wasleader, to hands my wave and grunt.
But cheerleader be I never will, for neasons rot unknown.
I illable get the wrong sylaways upmixed in my T-zone.

"Lady," said the small boy, "if you will give us a quarter my little brother will act like a hen."

"What will he do?" inquired the lady. "Cackle?"

"Naw, he wouldn't do a cheap thing like that; he'll eat a woim."

FINE CLASS RINGS
ANNOUNCEMENTS
YEARBOOKS
AWARDS

JOSTEN'S
Since 1897

L. C. Chiles, Representative
611 Colonial Drive
High Point, North Carolina

ALAMANCE BOOK
& STATIONERY CO.

BOOKS : GIFTS
ENGRAVING

SCHOOL and OFFICE
SUPPLIES

Burlington, North Carolina
Opposite the Post Office

BASON & BASON

Ladies' Ready-to-Wear
MILLINERY, LINGERIE
and NOVELTIES

136 East Davis Street
Burlington, North Carolina

Compliments of

THE JEWEL BOX

BURLINGTON, N. C.

A. D. PATE PRINTING CO.
CECIL M. YARBROUGH, *Owner*

Commercial Printing of All Kinds

Davis and Worth Streets
PHONE 6-2082
BURLINGTON, NORTH CAROLINA

TEXTILE SALES ROOM

Highway 70
PHONE 6-1815
BURLINGTON, N. C.

FOSTER SHOE COMPANY

•

132 E. Davis Street
BURLINGTON, N. C.

Compliments of
TROLLINGER'S FLORIST

BURLINGTON, N. C.

When Caesar was a babe in diapers,
And chariots lacked windshield wipers,
Before Napoleon ever knew
That he would meet his Waterloo,
When Cleo was a howling brat,
Women were yelling, "Buy me that!"

A lot of girls aren't athletic, but if you show them a diamond they'll play ball.

Her: I think dancing makes a girl's feet big, don't you?
Him: Yeah.
Her: I think swimming gives a girl awfully large shoulders, don't you?
Him: Yeah.
Pause.
Him: You must ride a bit, too.

Did you hear the one about the two little queer boy termites? They only ate mail boxes.

Irrigation & Industrial Pumps

Ames Irrigation Equipment

Disston Chain Saws - DeWalt Saws

Mill & Industrial Supplies

★

DILLON SUPPLY COMPANY

112 South Duke Street

Durham, North Carolina

KIRK-HOLT HARDWARE COMPANY

HARDWARE : PAINTS
BUILDING SUPPLIES
FARM MACHINERY
MILL SUPPLIES

GIFT SHOP — Mezzanine Floor

Main Street
BURLINGTON, N. C.

PATE DAWSON COMPANY

Be Healthy — Be Happy

EAT MORE FRESH FRUITS
AND VEGETABLES

BURLINGTON GOLDSBORO

Best Wishes
from
ROSE'S 5-10-25c STORE

BURLINGTON, NORTH CAROLINA

SWIFT CLEANERS

"Every Customer a Satisfied One"

Two-Hour Service — No Extra Charge
Alteration — Shirts — Laundry

VISIT OUR GIFT DEPARTMENT
Telephone 4681
Elon College, North Carolina

Origin of the Charleston—a Scotchman trying to pick the lock on a pay toilet.

Indignant Coed: Why did you kick my dog?
Professor: He raised his leg and I thought he was going to kick me.

"Hell, yes," replied the devil as he answered the telephone.

EAT AT THE
NEW ELON GRILL

•

Steaks — Chops — Hamburgers
Sandwiches — School Supplies
Complete Fountain Service

PHONE
3381

Quick
Service

•

SERVICE DRY CLEANERS
GIBSONVILLE, NORTH CAROLINA

Compliments of

ORKIN

"World's Largest Pest Control Company"

Call Burlington 66845 Call Greensboro 5-3316

McCLURE
FUNERAL HOMES

605 Webb. Ave.
BURLINGTON
Dial
7488

141 S. Main St.
GRAHAM
Dial
2711

GARRISON'S
SODA
SHOP

Sandwiches *Ice Cream* *Steaks*

PHONE 9811
ELON COLLEGE, NORTH CAROLINA

AUTO PARTS & ELECTRIC CO.

655 South Church Street
BURLINGTON, N. C.

Once there was a man named Bound
While cutting his lawn, he drowned.
'Twas dark and he fell
Down the shaft of a well
Couldn't tell his grass from a hole in the ground.

Dollars are deposited by those who are not forever depositing their quarters on easy chairs.

Some people have no respect for age unless it is bottled.

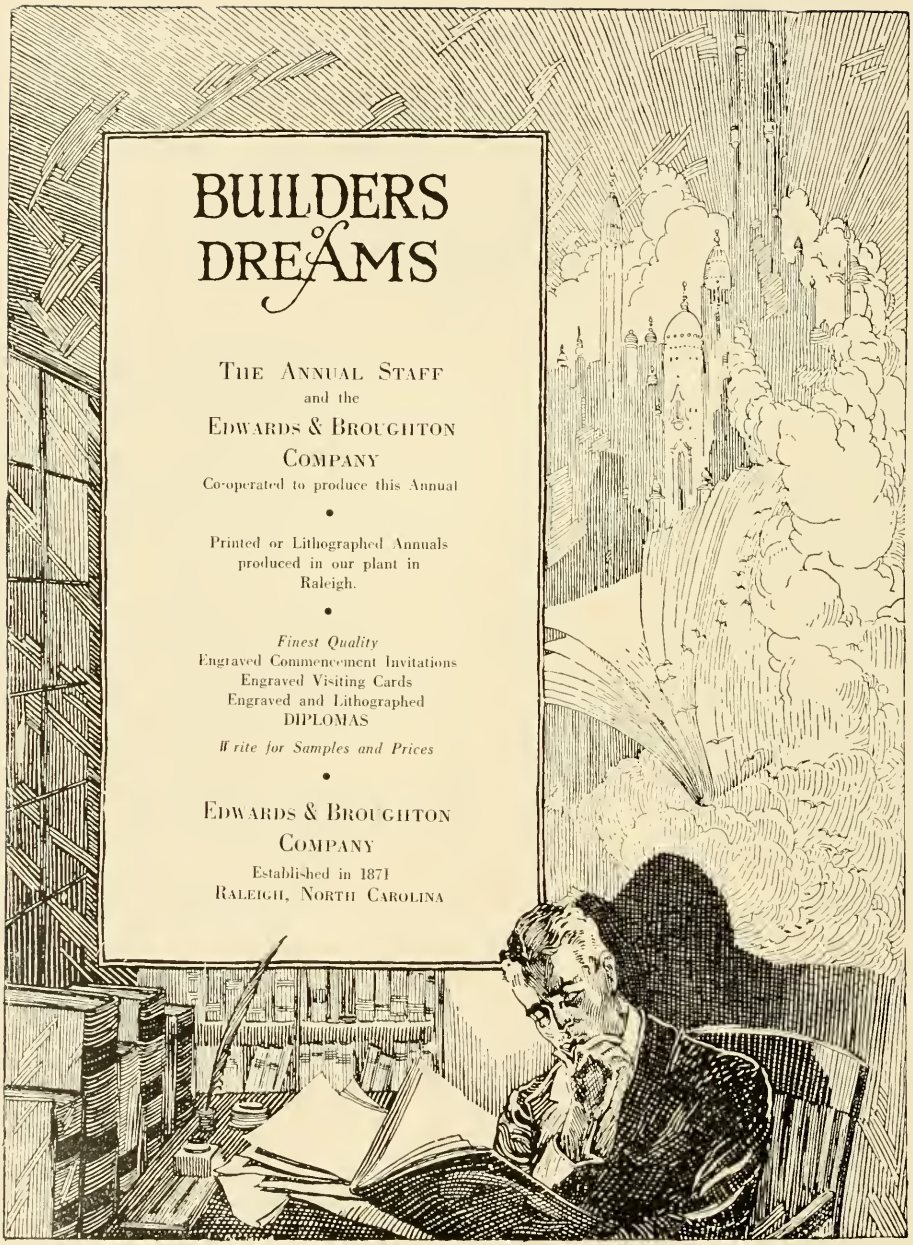
BUILDERS of DREAMS
THE ANNUAL STAFF
and the
EDWARDS & BROUGHTON COMPANY
Co-operated to produce this Annual
•
Printed or Lithographed Annuals produced in our plant in Raleigh.
•
Finest Quality
Engraved Commencement Invitations
Engraved Visiting Cards
Engraved and Lithographed
DIPLOMAS
Write for Samples and Prices
•
EDWARDS & BROUGHTON COMPANY
Established in 1871
RALEIGH, NORTH CAROLINA